Recäl

1962

Carol Crossmont
Mike Pumar

GEN
ALLEN COUNTY PUBLIC LIBRARY
3 1833 01801 9445
GENEALOGY
977.102
L62BHS
1962

Thomas Bowerman

COMPLIMENTS OF

DICKEN & WONDERS STUDIO

PORTRAIT AND COMMERCIAL PHOTOGRAPHERS

121 PERRY STREET FOSTORIA, OHIO

Bath High School

Lima, Ohio

The 1962 Recäl

Yearbook Staff

Linda Osborne

Sandy McCallister
Senior Assistant

Jannie Early

Kathy Jones
Editor

Nancy Stedke

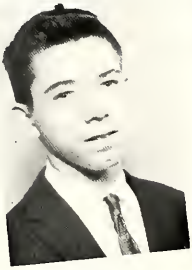

Weldon Jenkins
Art Editor

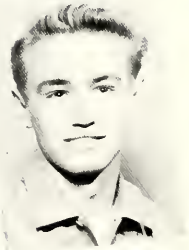

Clarence Rollar
Photographer

Nancy Herr
Junior Editor

Joy Bach

Jim Bacome

Dale Linet

Susan Lauck

Maida Loescher

Organizations

Activities

School

SEPTEMBER

6 - School started
8 - Football - Bath-Lafayette
15 - Bath-Shawnee
29 - Bath-Spencerville

OCTOBER

6 - Bath-Waynesfield
9 - N. W. Conference Dinner
14 - Bath-Delphos St. Johns
17 - First Bank Day
20 - Bath-Ada
24 - 26 - Senior pictures
25 - College night at Senior High
26 - Bath-Perry - Parent's Night
27 - GAA hayride
30 - Individual pictures

NOVEMBER

3 - Bath-Columbus Grove
10 - Bath-Elida
13 - Combined teachers' meeting here
17 - Junior Class Play
18 - Optimist Dance
20 - Basketball Parents' Night
22 - Junior High Dance
Jr. High Football Banquet
24 - Basketball - Bath-Beaverdam
29 - Varsity B and GAA Initiation

DECEMBER

1 - Bath-Ada
8 - Bath-Harrod
9 - FHA Christmas Dance
15 - Bath-Elida
16 - Bath-Shawnee
21 - Choir Christmas Program
29 - Bath-Coldwater

JANUARY

5 - Bath-Crestview
6 - Bath-Celina
District III Music Conference
12 - Bath-Lafayette
13 - Bath-Wapakoneta
19 - Bath-Bluffton
20 - Indian Lake-Bath
22 - Football Banquet
25 - Assembly
26 - Bath-Perry
27 - Sophomore party
District Music Festival

Calendar

FEBRUARY

2 - Bath-Gomer
5 - Group pictures
9 - Bath-Delphos
10 - Freshmen party
13 - Assembly
17 - Bath-Kenton
21 - District Industrial Arts Banquet

MARCH

2 - Teachers Vs. Varsity B
5 - Group pictures
10 - All Sports Dance
Solo and Ensemble Contest
16 - Band Concert
17 - Donkey Ball Game
20 - Assembly
24 - Contest - Choir - Band
30 - F.B.L.A. Dance

APRIL

2 - Baseball - Bath-Perry
3 - Bath-Lafayette
6 - Senior Class Play
10 - Style Show
13 - Band Concert
Bath-Wapak
14 - Sadie Hawkin's Dance
16 - Bath-Delphos St. Johns
18 - Bath-Wapak
19 - Talent Show
23 - Kenton
24 - All Sports Banquet
25 - Ethan Allen Honor Society
27 - Latin Club Banquet
28 - GAA Hike
30 - Seniors to State Hospital
Bath-Delphos Jefferson

MAY

1 - Senior Skip Day
4 - Choir Musical
5 - District State Scholarship tests at ONU
7 - Bath-Spencerville
GAA Banquet
8 - PTA Banquet
9 - Bath-Findlay
10 - Music Award Banquet
12 - Junior-Senior Prom
16 - Seniors' last day
20 - Baccalaureate
22 - Commencement
24 - Last day of school
26 - Booster Carnival

SEATED: D. Nichols, Feature Editor; J. DeYoung, Junior Editor; C. Croissant, Editor; B. Scheer, Sports Editor; D. Stevenson, Art Editor; Mr. Siniff, Advisor. STANDING: J. Smith, P. Ziegenbush, M. Baldwin, L. Caroll, M. Brown, M. Rumer, D. Nichols, E. Kiracofe, S. Staley, K. Faze, P, Fauhl.

Wildcat Press

During the 1961-62 school year, the Wildcat Press published nine newspapers. These editions were made possible through the efforts of those who contributed stories and articles and also those staff members who worked tirelessly to get the paper out on schedule. We have attempted to include many articles of interest along with the regular news items.

We extend our thanks to our advisor, Mr. Siniff, for his valuable assistance.

FIRST ROW: C. Porter, Historian; J. Cross, Reporter; C. Caton, Treasurer; J. Brenneman, Vice-President; G. Hefner, Secretary; C. Krites, Sergeant-at-Arms; Mr. Goliver, Advisor. SECOND ROW: J. Smith, B. Swem, C. Lewis, B. Fetter, J. Peters, M. Wallace, K. Roush, C. Stoddard, L. Williams, D. Craig, D. Green, C. Walters, W. Parkins, C. Swem, E. Franklin. THIRD ROW: B. Earl, D. Gottfried, M. Hawk, K. Gibbs, P. Sirks, V. Neal, T. Studer, J. Hawk, B. Baxter, D. Martin, D. Binkley, L. McPheron, J. Laibe, B. Meeks, P. Knowlton, D. Stites.

FBLA

Our first activity of the year was a Halloween Barn Dance held on October 21, 1961, in Dave Stites' barn. Then the club sold yearbooks to the student body as it will in the years to come. Connie Krites sold more than anyone else in the club; she sold 66. Our club was represented by Bob Baxter, Bev Meeks, and Tom Studer at the state convention of F.B.L.A. Chapters. We sponsored a Scholarship dance to raise money to give someone a scholarship to the Lima Branch of the Ohio State University. Our last activity of the year was our annual summer picnic.

Connie Krites

SEATED: D. Stevenson, J. Early, Secretary and Treasurer; Bob Scheer, President; Shirly Staley, Vice-President; Carol Croisant, Mr. Siniff, Advisor. STANDING: B. Orchard, S. Dugranrut, H. Orchard, B. White, J. Kilgore, S. Driver, L. Schneider, M. Loescher, K. Laibe, C. Sumney, J. Lewis, J. DeYoung, T. Wireman, P. Orchard.

Student Council

Librarians

SEATED: Miss Shrider, J. Brenneman, M. Baldwin, B. Wicker, B. Fetter, M. Brown, C. Porter. STANDING: B. Fetter, C. Gossard, J. Deringer, L. VanDyke, M. Schaaf, C. Herr, C. Krites, M. Loescher, D. Smith, E. Kiracofe, L. McPheron, C. Coburn.

FIRST ROW: J. Smith, B. Earl, B. Orchard, E. Rumer, Sophomore Representative; C. Gratz, Junior Representative; M. May, Reporter; L. Osborne, Vice-President; J. Derringer, President; S. Cremean, Senior Representative; J. Early, Secretary; D. Whetsel, Sergeant-at-Arms; E. Kiracofe, Sergeant-at-Arms; W. Driver, Treasurer; Miss Hilleary, Advisor; S. Lawton, M. Boblitt. SECOND ROW: L. Lauck, S. Lauck, C. Sumney, L. Stang, C. Bott, D. Smith, S. Raisor, S. Lentz, C. Gossard, P. Knowlton, L. Lucas, E. Franklin, L. Moore, K. Jones, D. Gottfried, J. Bowers, P. Fauhl, S. Bott, J. DeYoung, S. Thomas, C. Bruening. THIRD ROW: B. Fetter, B. Shepherd, M. Guthrie, B. Sprague, P. May, H. Orchard, N. Herr, C. Caton, J. Cross, K. Corderman, L. Williams, S. Pierson, J. Peters, V. Dean, C. Gerdeman, D. Green, C. Edgington, S. Thomas, I. Tippie, W. Parkins, C. Robnolte. FOURTH ROW: C. Walters, M. Brown, L. Schneider, C. Stoddard, K. Roush, B. Cheney, N. Stedke, J. Laibe, M. Loescher, L. Wykle, K. Gibbs, J. Beller, L. McPheron, D. Arras, B. Meeks, B. Fetter, D. Craig, A. Watt, C. Croissant, M. Wallace, S. Wilson.

G.A.A.
Varsity B

FIRST ROW: J. Hawk, Sergeant-at-Arms; B. Merry, Secretary; M. Leedy, President; B. Scheer, Vice-President, J. Miller, Reporter. SECOND ROW: D. Baxter, B. Brunk, M. Bitler, L. Snyder, P. Clark, B. Weber, D. Gessler, W. Ray, J. Schmenk, B. Cosart, R. Meade. THIRD ROW: L. Metz, J. Kilgore, D. Martin, G. Metcalfe, A. Whitmore, J. Davisson, D. Risser, C. Gerdeman, D. Rumer, J. Ward, C. Meeks, D. Roberts. FOURTH ROW: W. Kassaw, J. Bach, J. Studer, D. Nichols, G. Asbertson, J. Mueller, T. Hawk, G. Kohli, A. Augsburger, J. Doeseck, M. Rumer, J. Coe, B. Baxter, D. Stevenson.

FIRST ROW: K. Jones, C. Sumney, Secretary; E. Rumer, Vice-President; J. Brown, President; M. Loescher, Reporter; M. May, Treasurer; Mr. Thompson, Advisor. SECOND ROW: B. Orchard, S. Raisor, C. Gerderman, C. Edgington, L. Pilkenton, B. Meeks, D. Arras, P. Krotzer, E. Kiracofe, S. Pierson, B. Fetter, V. Dean, P. May, J. DeYoung, W. Driver. THIRD ROW: S. Dugranrut, C. Smith, L. Metz, C. Gratz, J. Fett, A. Pearson, J. Wampler, J. Bacome, M. Schaaf, D. Smith, B. Morton, J. Beeler, B. Brown, H. Orchard, C. Robnolte.

F.T.A.

F.M.C.

FIRST ROW: D. Smith, Secretary-Treasurer; E. Kiracofe, Program Chairman; N. Stedke, Recording Secretary; C. Gerderman, Vice-President; M. Brown, President; Mrs. Kiracofe, Advisor; S. Bailey, Historian. SECOND ROW: M. Gerdeman, P. Lambert, B. Cheney, E. Meels, C. Brown, D. Stevenson, B. Brown, K. Corderman, P. Lawrence, N. Shroufe. THIRD ROW: N. Newland, K. Faze, J. Early, C. Wright, P. Fauhl, C. Altstaetter, M. Boblitt, S. Grant, K. Critchfeild.

ROW ONE: Mrs. Gamble, Advisor; J. Bacome, Sergeant-at-Arms; E. Rumer, Reporter; C. Robnolte, President; M. Loescher, Vice-President; T. White, Secretary; T. Davis, Treasurer; T. Smith, Sergeant-at-Arms. ROW TWO: R. Hornung, S. Dugranrut, B. Brown, E. Franklin, S. Combs, K. Cordeman, S. Pierson, J. Jenkins, E. Bice, S. Raisor, P. Plankenhorn, K. Richards. ROW THREE: S. Neble, D. Gratz, P. Goodwin, S. Brown, L. Pilkenton, N. Harelson, B. Brown, J. Fett, S. Bailey, B. Cheney, P. Beeler, P. Lawrence, M. Gerdeman, C. Cook. ROW FOUR: J. O'Neil, R. Smith, B. Morton, B. Brunk, J. Kiracofe, L. Schneider, A. Augsburger, L. Driver, B. Harelson, E. Meeks, C. Wallace, J. Lewis, K. Bolyard.

Latin Socii

Los Limiosdel Bano

ROW ONE: C. Gerdeman, Secretary-Treasurer; A. Pearson, Vice-President; D. Brown, President; J. DeYoung, Reporter; Mrs. Gamble, Advisor. ROW TWO: C. Bruening, H. Orchard, C. Edgington, J. Stauffer, K. Everett, L. Brown, C. Herr, B. Kaser.

FIRST ROW: L. Lauck, Re. Leader; J. Brenneman, Assistant Treasurer; P. May, Treasurer; N. Haines, Vice-President; D. Smith, President; L. Prichard, Parliamentarian; B. Orchard, Secretary; L. Schnieder, Reporter; S. Lauck, Historian; Mrs. Driver, Advisor. SECOND ROW: G. Hefner, N. Long, K. Snyder, S. Nicol, S. Bucher, S. Scherer, L. Moore, P. Knolton, J. Joesph, I. Tippie, M. Weber, K. Shively, J. Bowers, L. Stang, E. Thompson, P. Duffman, N. Hahn, M. Tippie. THIRD ROW: J. Driver, S. Lawton, B. Spragg, B. Fergusson, S. Dillion, L. Hall, M. Fetter, D. Arras, A. Pearson, B. Fetter, M. Steed, D. Coburn, J. Derringer, S. Wilson, C. Stoddard, B. Shobe, J. Bowerman. FOURTH ROW: L. McClintock, S. Walters, L. Herr, L. McPeron, M. Butler, A. Watt, M. Hawk, N. Whetsel, P. Krotzer, K. Laibe, S. Thomas, J. Hefner.

F.H.A.

Y.F.C.

FIRST ROW: S. Boughan, Secretary; L. Prichard, Treasurer; D. Nichols, Vice-President; W. Boertje, President; C. Lewis, Accompanist; Miss Shrider. SECOND ROW: D. Boyer, W. Tippie, D. Roush, D. Walti, F. Prichard, B. Cheney, S. Thomas, D. Boughan, D. Boertje, L. Sutter. THIRD ROW: J. Shug, B. Nichols, D. Parlette, S. Hawkins, M. Reigle, S. Birchfield, J. Wampler, J. Kilgore, D. Goering.

The New And The Old

November 17, 1961, the junior class presented "A Rocket in His Pocket", a comedy about an inventive senior at Blue Rimrock High School.

THE CAST

Spaceman . . . . . Gary Malolepsy
Arlin Abbott . . . . . Don Brown
Harry Cooper . . . . . Paul Crumrine
Janis Brown . . . . . Diana Green
Judy Mills . . . . . Nancy Stedke
Jackie . . . . . Richard Keller
Barbara . . . . . Carol Gratz
Lulu . . . . . Joan DeYoung
Mrs. Matchett . . . . . Beverly Meeks
Mr. Agnew . . . . . Steve Driver
Miss Chisle . . . . . Hope Orchard
Faculty director . . . . . Mrs. Ila Hall
Student directors . . . . . Mary Schaaf
Cheryl Gerdeman

On April 6, the Senior class presented the play REST ASSURED. It was the story of Phillip Morlock, a fidgety, old goat, whose love for money completely overshadows the needs of his family. The situation comes to a head when he refuses to allow his daughter to marry the son of a meat cutter. Mr. Morlock meets his death, and becomes very perturbed when his family rejoices in his passing on. Eventually a reformed Phillip Morlock wakes up to discover his death was only a dream. The play ends with happiness reigning in the Morlock home.

The play was directed by Miss Shrider and the cast contained the following:

Mr. Morlock . . . . . Mike Rumer
Mrs. Morlock . . . . . Carol Croissant
Mary . . . . . Linda Osborne
Jessica . . . . . Carol Gossard
Mildred . . . . . Jannie Early
Joe Lanconi . . . . . Dave Nichols
Luigi Lanconi . . . . . Bob Scheer
Martha . . . . . Sandy Cremean
Lucifer . . . . . Dennis Gesler
Miss Akers . . . . . Carol Altstaetter
George Plew . . . . . Bob Weber
Mrs. Schmaltz . . . . . Debby Whetsel
Dr. Brown . . . . . Dave Stevenson
Mr. Black . . . . . Dan Anderson
Jake . . . . . Bob Baxter
Mrs. Frinck . . . . . Connie Krites

Bath? ?

A Cappella Choir

Mr. Pryer

The A Cappella Choir was newly formed this year. They sang at District Contest and received a superior rating.

The Mixed Chorus had a very successful year. They sang for the Management Club, the Christmas Program, did the musical "Swinging High", and sang for Baccalaureate.

The Girls Glee sang for various adult groups and for the Christmas Program.

The Boys Glee sang in the Christmas Program.

The Girls Ensemble sang for various adult groups and sang at the District Contest receiving a rating of II for excellence.

Seniors Choir

Eight Grade Choir

FIRST ROW: B. Orchard, B. Shobe, S. Nichols, V. Dean, K. Jones, S. McCallister, C. Lewis, C. Gossard, S. Lauck, K. Richards, L. Hall, L. Symonds, J. Jones, A. McNamara, J. Driver. ROW TWO: G. Hefner, J. Hefner, C. Porter, J. Jenkins, L. Pilkenton, L. Moore, L. Brown, L. Herr, J. Beeler, B. Cheney, K. Laibe, D. Arras, E. Page, B. Fetter, L. Williams, B. Jennings, P. Douphman, C. Robenolt.

C. Robenolt, K. Jones, C. Lewis, D. Arras, L. Pilkinton, B. Cheney, C. Gossard, K. Richards, B. Orchard.

FIRST ROW: R. Hornung, M. Cramer, G. Craig, B. Weber, R. Smith, D. Mortimer, J. McCallister, G. Metcalf, R. Freeze, J. Wampler, J. Lewis. SECOND ROW: J. Bacome, D. Betts, C. Egbert, B. Baxter, T. Basset, L. Driver, W. Boertje, A. Augsburger, B. Scheer, G. Kohli, P. Crumrine, S. Hawkins, J. Coe, D. Smith, D. Stevenson, B. Harelson.

The Bath High School Band has had an exciting year as always! We were especially honored to attend the Ottawa and Bluffton Centennials. Fair time arrived and we attended the Allen County and State fairs. Our annual Ox-Roast was another one of our entertainment spots.

Our fine record during marching season speaks for itself. We performed several spectacular showings which really made everyone look up and take notice.

Concert season was highlighted by two successful concerts, "Springtacular" and our annual "Pop Concert" which this year brought a new trend to concert performances.

William T. Trunk
Director

Majorettes

STANDING: Drum Majorette, K. Faze; Head Majorette, J. Cross; Linda Moore, Diana Greene, Nancy Whetsel, Joyce Bowers, Linda Williams, Shirley Raisor, Elizabeth Rumer.

Homecoming Of 1962

Queen Linda

Queen Linda
King Tom

Senior Attendant and Escort Tom Bassett and Jan Smith.

Senior Attendant and Escort Dave Bell and Pam Ziegenbusch.

Junior Attendant and Escort Chuck Thomas and Joy Bach.

Sophomore Attendant and Escort Dale Linet and Dolly Blair.

Freshman Attendant and Escort Erlene Bilbrey and Dennis Reed.

The Royal Crown

Homecoming Highlights

Buying Mums for Homecoming

Pam and Dave, Senior Attendant and Escort.

The First Dance.

I Crown You Homecoming Queen of 1961-62.

All Sports Dance Highlights

Blow Hard, Kids.

Knees Shaking?

Your turn next, Janet.

Don't Step On Her Toes, Phil.

The Balloon Drop.

All Sports Royalty

LEFT TO RIGHT: Bill Brunk, Connie Robnolte, Janet Derringer, King Phillip Clark, Queen Judy Laibe, Marvin Leedy, Cheryl Gerdeman, Alan Whitmore.

Connie Robnolte, Bill Brunk; Sophomore attendant and escort.

Cheryl Gerdeman, Alan Whitmore; Junior attendant and escort.

Queen Judy

Queen Judy

King Phil

COMPLIMENTS OF

FORD MOTOR COMPANY

BIBLE AND BOOSE ROADS LIMA, OHIO

DON JENKINS

140 West High Street Lima, Ohio

"Your Class Ring Jeweler"

Thirty-four Years of Jewelry Service

PITTSBURGH PLATE GLASS COMPANY

411 N. Main 223-1045

Plate Glass
Wall & Door Mirrors
Furniture Tops
PENNVERNON Window Glass
CARRARA Structural Glass
DUPLATE & SOLEX Safety
HERCULITE Doors
PITTCO Store Front Metal

BOOP'S FRIENDLY SERVICE

Mobil Gas and Mobil Oil

1901 East Harding Highway
on Rt. 30-S and Rt. 25 By-Pass

Compliments of

QUINN'S PAINT & WALLPAPER STORE

219 West High CA 3-4040
Lima, Ohio

IRENE

Lima, Ohio

For the Prom
Beautiful Formals
Rental of White
Dinner Jackets

Meet your friends and
neighbors at the

HIGHWAY INN

Bill and Opal Lucas

1501 Harding Highway

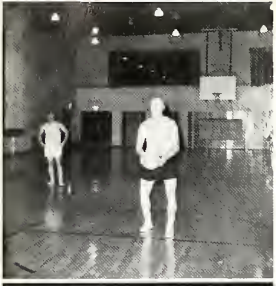

Compliments

of

SHAFER'S MEAT MARKET

GOODYEAR SERVICE STORE

Goodyear Tires

Westinghouse Appliances and T.V.

Compliments

of

FERMAN'S FRIENDLY MOBIL SERVICE

300 W. High 222-5916

CA 6-3936

24 hour service

Pick Up & Deliver Car Wash

Motor-wash-with water & chemical sponge with plastic

compliments of

SHANER'S SHELL SERVICE

1900 Harding Highway, Lima, Ohio

Have a safe journey

May we fill your tank before you leave?

CHARLES CONTRIS STOCKYARDS

Buyer & Shipper of Livestock and Wool

No Commission or Yardage Charges

No Trucking Charges

Owned and Operated

by

Charles Contris and Ronald Albert

Phone MI 9-2751

Sports

VARSITY--Nancy Herr, Carol Croissant, Head Cheerleader; Judy Laibe, Linda Lucas, Hope Orchard, Wanda Driver.

Carol Croissant.

Cheer

Sharon Thomas.

Hope Orchard.

Jannie Early.

FRESHMAN--Kathy Laibe, Beth Ann Ray, Janice Hefner, Elaine Thompson, Head Cheerleader.

Wanda Driver.

Nancy Herr.

RESERVE--Jannie Early, Beverly Meeks, Sharon Thomas, Head Cheerleader; Marilyn Boblitt.

leaders

Beverly Meeks.

Judy Laibe.

Marilyn Boblitt.

EIGHTH GRADE--Patsy Orchard, Captain; Roxie Wirt, Linda Pasquali, Diana Bowersock.

Linda Lucas.

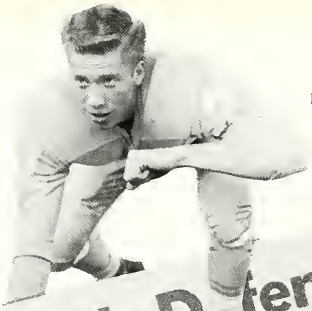

Bob Baxter
End

Bob Weber
Guard

Bath D fense, Penalties Keep da In Check

NK HARVEY
ports Writer

enalties and a rock-
defense held the tough
's to eight points at
um Friday night, but
nse never jelled and
walked off with their
the season, 8-0.

Coac aul Krotzer's offensive
team in trouble for its second
straigh eek, as the Wildcats were
shut o st Saturday by Delphos
St. Joh he win puts Ada in the
lead position in the Scioto Valley
League at 2-0, tied with Perry. Ada
is now 5-1 and Bath has a 3-4 rec-
ord overall.

Ada's Tom Parkhill kept up his
yardage record with 138 yards in
30 carries while husky fullback
Bruce Brown, with 119 yards in
tries, was responsible for set-
up the game's only score.
th the ball at midfield about
way in the second period,
own broke through left guard on
routine play, and twisted loose
n at least four Bath linemen.
hile the secondary came up to
, Brown suddenly broke clear,
ed to the left and outran the
y men for 49 yards. Marv
v's desperation dive aided b
Clark stopped Brown on t
Ada on the next play, gu
and part-time halfback Mike Fail
crashed over for the score. Pa
hill skirted left end for his 7

and 78th points of the season, and
that was the scoring.

Bath made one first down in the
first quarter and another in the fi-
nal one minute of play while rack-
ing up only 82 yards rushing. Ada's

Statistics

	Bath	
First downs	2	9
Yards gained rushing	90	28
Yards lost rushing	14	256
Net yards rushing	76	11
Passes attempted	55	5
Passes completed	2	1
Interceptions by	1	60
Yards gained passi	6	367
Net yardage	82	2
Number of punts	7	32.5
Yards average punt	26.9	4
Fumbles	1	2
Fumbles lost	1	130
Yards penalized	20	

367 net yards went for naught as
a fantastic 130 yards in penalties
snuffed out key drives all night.

On the first series after the open-
ing kickoff, Bath was a half-yard
shy of the first down and turned
the ball over to Ada on their own
36. The Bulldog offense was stopped
by tough defensive play of the Bat
line, led by Willie Kassaw and J
played his best de
the year, as die
Hawk
sive
Jo
deep-
nte on the
Ada on
s moved
ner was
Col. 2)

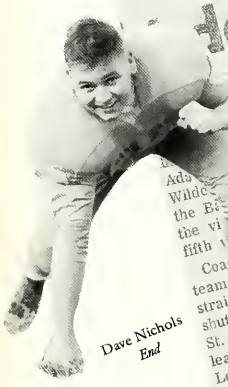

Dave Nichols
End

Bruce Merry
Guard

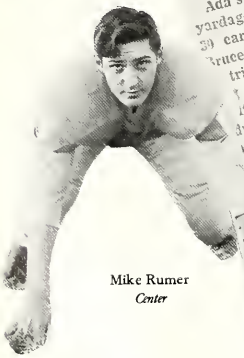

Mike Rumer
Center

Jim Hawk
Tackle

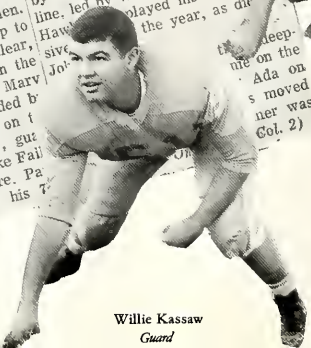

Willie Kassaw
Guard

Bath Romps In Second Half

By HANK HARVEY
Citizen Sports Writer

After a disappointing first-half performance Friday night before a capacity homecoming crowd, the Wildcats came to life for a 17-7 per-carry average and several Spencerville thrusts. Ninety yards in penalties by the much-lighter and speedy Bearcats mounted several drives only to have them sputter out deep in P territory. The con-stant ... of the heavier ... also took its toll in a hard-run-

... open was biz Jim Doseck's 76-yard punt, halfback contributed most of ... knew who had the ball. The pass ... trouble on the tiny play, front Spencerville throughout. ... and Bath led, 6-0, with 58 seconds ... Elmer Sensabaugh to put the ball on the Bath 24 yard line. A fourth and five situation came up and Bath held the visitors for no gain. On the first play, Doseck ... gone from quarter number two. Spencerville took the kickoff and ... from its own 46 to the over his own tackle ... from two Bearcats. ... Spencerville lost 17 yards after ... in a drive that consumed ... the second period ... Rumer-to-R... A low pass ... of the Spencerville lost 17 yards ... cerville down th... Bath took over o... ing Bath's 18 . . . its deepest ... Bath made four ... 16, and made it to the Spencer- ... the night from 16 yards ... of the second period ... Doseck made his ... ville 39 where a Phil Clark pass ... Ray made four ... er's attempt to make the ... 37, and made it to the Spencer- ... Doseck made his ... ville 39 where a Phil Clark pass ... Ray made four ... keeper was no good. ... was intercepted by Elmer Sensa- ... Doseck made his ... baugh to end the half. ... After incomplete passes blu... Spencerville took the second ... the next Spencerville effort, R... half kickoff and moved for two ... Doseck and Rumer combined on a ... lightning first downs by Phil and ... 55-yard drive for another score. ... Rumer hid the ball from the op- ... position and skirted right end be- ... hind perfect blocking to make it ... 26-0 on the first play of the fourth ... quarter. Gary Kohl's pass to end ... Bob Baxter was good for two ... points. ... Krotzer substituted liberally ... his sophomore and freshman ... performed almost to pe... after holding Spencerville ... on the next series. A 4...

John Studer
End

Marvin Leedy
End

Ken Reninger
Tackle

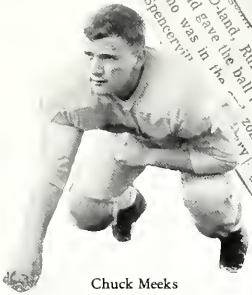

Chuck Meeks
Guard

Dave Stevenson
Fullback
Co-captain

Phil Clark
Halfback
Co-captain

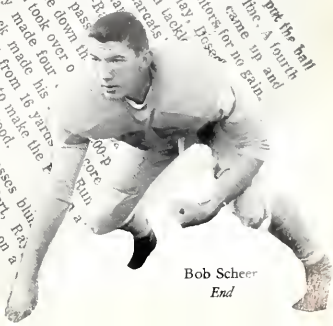

Bob Scheer
End

Football Team

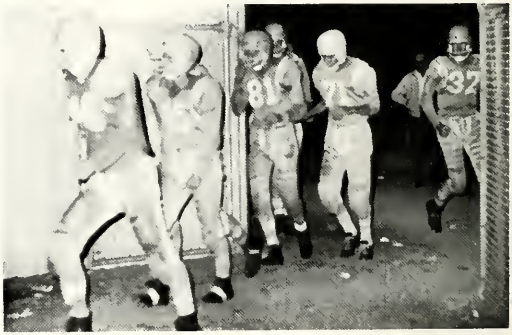

Here We Go.

BATH		OPPONENT
27	Lafayette	16
20	Shawnee	28
6	Wapakeneta	22
37	Spencerville	0
44	Waynesfield	12
0	Delphos St. Johns	30
0	Ada	8
18	Perry	12
0	Columbus Grove	20
0	Elida	16

All Set, Let's Go!

Coaches

Mr. Harter, Mr. Schoonover, Mr. Krotzer, Mr. Gilbert.

Got'm

Get Going Phil.

Can't Hear You Coach!

Grab Him Danny.

Basketball

Joe Coe
Forward

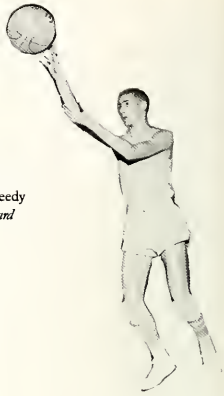

Marv Leedy
Forward

Bath Surprises Wapak, 67-62

WAPAKONETA — Bath's Wildcats pulled off one of the bigger upsets of the Limaland cage season Saturday night, dealing Wapakoncta a 67-62 setback.

It was strictly a foul-shooting contest, with Bath connecting on 27 of 41; Wapakoneta on 26 of 36.

The losers' Ed Helmlinger banged in 19 by himself en route to a fine 33-point showing. Tom Cornell chipped in with a dozen markers in the losing effort.

Bath, putting up a zone Wapakoneta couldn't penetrate effectively, led at the half, 33-31, then 50-44 after three periods. The Wildcats beat off Wapakoneta's futile last-quarter rally with 11 free throws.

They had a working margin of three and four then, supplied in the final 1½ minutes of the third period by two fielders by Jim Doseck and another one by Phil Clark.

The burly Doseck was the kingpin for Bath, piling in 21 points, but the Wildcats had a fine team effort. Clark and rebounder Bob Scheer hit for 14 each, while freshman Denny Mortimer added 11.

From the field, Bath shot 41.6 per cent on 20 of 48; Wapakoneta 41.5 on 18 of 44.

Bath	G	F	T
Doseck	7	7	21
Clark	5	4	14
Scheer	3	8	14
Mortimer	3	5	11
Kilgore	2	3	7
Totals	20	27	67

Wapakoneta	G	F	T
Helmlinger	7	19	33
Cornell	5	2	12
Westbay	0	3	3
Knock	1	1	3
Ruck	2	0	4
Keller	1	0	2
Dearbaugh	2	1	5
Totals	18	26	62

Score by Quarters:

Bath	17	16	17	17—67
Wapakoneta	12	19	13	16—62

Reserves: Wapakoneta, 45-32.

Bob Scheer
Center

Jim Doseck
Forward

ROW ONE: M. Rumer, J. Kilgore, D. Rumer, D. Betts, D. Mortimer, L. Metts. ROWTWO: J. Doseck, L. Driver, A. Augsburger, B. Scheer, G. Kohli, M. Leedy, J. Coe, Mr. Hannan, Coach.

Varsity

Action

Speed,

Bath

Lead.

Reserve

FIRST ROW: D. Linet, Manager, B. Morton, D. Roberts, D. Baxter, J. McCallister. SECOND ROW: D. Rumer, L. Driver, D. Betts, G. Kohli, A. Augsburger, J. Bach, J. Schmenk, Mr. Schoonover, Coach.

ROW ONE: M. Schneider, R. Wolford, D. Sheppard, J. Lewis, D. Reed, R. Hornung. ROW TWO: Mr. Harter, H. Bolyurd, J. Kiracofe, D. Lehman, K. Lamb, L. Sirks, E. Phipps, R. Freeze.

Freshman Team

Eighth Grade Team

ROW ONE: L. Sutter, J. Joseph, D. Laut, M. Quite, D. Boertje, B. Green, T. Wireman, R. Anspach. ROW TWO: B. Mowery, L. Boughan, L. Thompson, J. Augsburger, Mr. Gilbert, G. Schindler, B. Hollar, H. Thomas, T. Doseck, R. Hollar, J. Hawk, absent.

ROW ONE: J. Derringer, M. May, K. Faze, S. Bott, M. May, C. Baldridge. ROW TWO: V. Mason, S. Lentz, S. Staley, B. Shepherd, C. Gossard, C. Caton, C. Bott, E. Kiracofe, B. Ray, J. Hefner, J. Smith. ROW THREE: G. Hefner, D. Green, M. Baldwin, M. Steed, M. Brown, C. Wright, J. Laibe, B. Meeks, L. Keith, J. Cross.

Girl's Bowling

Boy's Bowling

ROW ONE: D. Anderson, D. Mowery, T. Cross, J. Butler, T. Hawk, E. Gross, B. Gross, J. Hooks. ROW TWO: P. Sirks, J. Mueller, C. Egbert, D. Nichols, J. Gross, B. Baxter, W. Kassaw, S. Edgington, B. Steed, J. Zink.

PEP CLUB OFFICERS---Debby Whetsel, President; Shirley Staley, Vice-President; Connie Robnolte, Secretary; Barbara Earl, Treasurer; Linda Osborne, Sergeant-at-Arms; Kathy Jones, Reporter.

Pep Club

The Spirit Behind Our Teams

Pep Band

FIRST ROW: N. Shroufe, P. Planhenhorn, J. Brown, B. Orchard, K. Richards, S. Bailey, R. Hornung, L. Pilhenton. SECOND ROW: C. Egbert, J. Dunkle, R. Witteborg, D. Parlette, D. Gratz, D. Anderson, L. Douglas, L. Carroll, Mr. Trunk, Band Leader. THIRD ROW: T. Jewell, A. Pearson, D. Brown, B. Myers, T. Best, B. Brown, J. Wampler, C. Cook.

MASTER RUG CLEANING CO.

Complete Carpet Service

Furniture Cleaning

614 Leonard Ave. Lima, Ohio

Phones: CA 5-8826 — CA 3-0756

P. O. Box 847

Charles R. Glock

THE METROPOLITAN BANK

127 North Elizabeth

645 South Main

CA 9-2015

WIECHART'S PHARMACY

PRESCRIPTIONS

1038 North West Street

Phone CA 5-5721

Limo, Ohio

"KEWPEE"

Limo Ohio

Compliments of

WEBB INSURANCE AGENCY, INC.

212 West High Street

Lima, Ohio

Compliments of

THE TELEPHONE AND TELEGRAPH CO.

122 S. Elizabeth Street

Limo, Ohio

CA 4-0221

HOLIDAY INN MEANS HOSPITALITY!

PHONE 229-7015 **1201 Neubrecht Rd.**

100 ROOMS
RESTAURANT & COCKTAIL LOUNGE
SWIMMING POOL
TV & RADIO
EXECUTIVE SUITE
FREE AREA-WIDE LIMOUSINE SERVICE

Compliments of

McDONALD'S CARRY OUT RESTAURANT

1571 Allentown Road Phone 226-2781

Compliments of

LONGMEIER DIRECT MAIL SERVICE

232 North Union Street

Phone CA 2-9741

HART
JEWELRY DIAMONDS
126 WEST HIGH ST.

Seniors

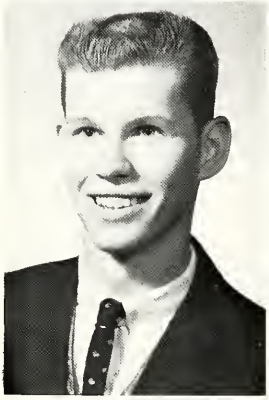

GEORGE ALBERTSON

Ambition: To live a normal, healthy Life. *Offices:* Class Secretary-Treasurer 4; Student Council 2. *Activities:* Basketball 1,2; Football 1,3. *Organizations:* Varsity B 2,3,4; Pep Club 2,4.

CAROL SUE ALTSTAETTER

Ambition: To be a Nurse. *Activities:* Band 2,3,4; Choir 2,3,4; Junior Class Play; Senior Class Play; Librarian 1; Intramurals 1,2; Prince of Peace 4. *Organizations:* F.H.A. 1,2; Tri-Yy-Y 2,3; Latin Club 1,2,3; F.M.C. 4. Entered from Columbus Grove 4.

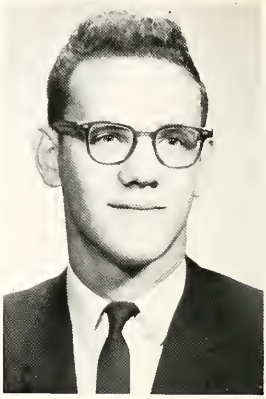

DANIEL RAY ANDERSON

Ambition: To become a Business man (I.B.M. Supervisor). *Offices:* Band Treasurer 4; Bowling Team Co-Captain 4. *Activities:* Bowling Team 4; Prince of Peace 4; Pep Band 2,3,4; Band 1,2,3,4; Choir 1,2,3,4; Boys' Glee 2,3; Senior Class Play. *Organizations:* Latin Club 1,2,3; Hi-Y 2,3. Entered from Columbus Grove 4.

MART[illegible]REAN BALDWIN

Ambition: To [illegible] professional Receptionist and [illegible] my Boss. *Offices:* F.B.L.A. Preside[illegible] *Activities:* Wildcat Press 4; Choir 1, [illegible] Girls' Glee 2,3; Librarian 4; Bowling [illegible] Band 1. *Organizations:* Pep Club 1,2,3,4; F.H.A. 1,2,3; F.B.L.A. 3,4; F.M.C. 2.

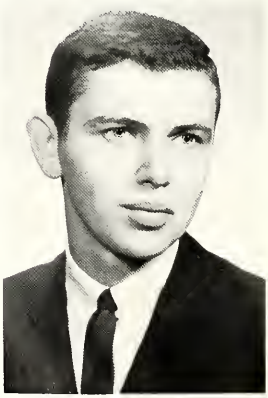

THOMAS LYNN BASSETT

Ambition: Architect. *Honors:* Homecoming Escort 4; Scholastic Team 3. *Activities:* Football 3; Band 1,2; Choir 4; Boys' Glee 4; Jury for Mock Trial at O.N.U.

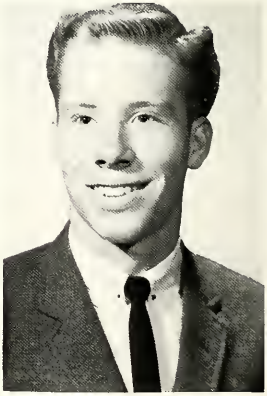

ROBERT CLAIR BAXTER, JR.

Ambition: To work in the Mechanical Field. *Activities:* Basketball 1,2,3; Football 4; Baseball 2,3; Bowling Team 3,4; Choir 4; Musical 4; Boys' Glee 4; Senior Class Play; Band 1,2,3; Jury for Mock Trial at O.N.U. *Organizations:* F.B.L.A. 4; Varsity B 4, Pep Club 4.

DALE ROY BINKLEY

Ambition: To be a salesman. *Activities:* Junior Class Play 3; Baseball 2. *Organizations:* F.B.L.A. 4; Latin Club 1,2.

WENDELL LEE BOERTJE

Ambition: To serve the Lord through music. *Honors:* Prince of Peace Contest 4, winner in county; Ethan Allen Honor Society. *Offices:* Y.F.C. pianist 1,2, Vice-President 3, President 4. *Activities:* Operetta 4; Boys' Glee 4; Boys' Ensemble 4; Senior Choir 4. *Organizations:* Y.F.C. 1,2,3,4; Latin Club 1,2.

NANCY KAY BOTT

Ambition: To be a secretary. *Activities:* Softball 1. *Organizations:* G.A.A.; F.H.A. 1,2,3; Tri-Hi-Y 3,4; Entered from Columbus Grove 4.

SHARON SUE BOTT

Ambition: To be a secretary. *Offices:* Girls' Basketball Team, Captain 4; Girls' Bowling, Captain 3,4. *Activities:* Bowling 2, 3,4; Girls' Basketball 3,4. *Organizations;* G.A.A. 2,3,4; Pep Club 4; F.H.A. 1.

SHARON SUE BOUGHAN

Ambition: To be a secretary. *Offices:* Y.F.C. Secretary 4; Intramural Captain 1. *Activities:* Girls' Glee 1; Band 2,3; Pep Band 3; Intramurals 1,2; Choir 3. *Organizations:* F.H.A. 1,2,3; Tri-Hi-Y 2,3; Y.F.C. 4; Honor Society 3. Entered from Columbus Grove 4.

JUDY KAY BRENNEMAN

Ambition: To be a good wife and homemaker. *Offices:* F.B.L.A. Vice-President 4; F.H.A. Assistant Treasurer 4. *Activities;* Band 1,2,3; Librarian 4. *Organizations:* F.B.L.A. 3,4; F.H.A. 1,2,3,4; Pep Club 4; G.A.A. 2.

JANET LOUISE BROWN

Ambition: To be an elementary school teacher. *Honors:* Ethan Allen Honor Society 4. *Offices:* President of F.T.A. 4, Reporter of F.T.A. 2; Band Council 4. *Activities:* Junior class Play; Pep Band 2,3, 4; Prince of Peace Contest 4; On the Jury for the Mock Trial at Ohio Northern; Clarinet Quartet 2,3,4, Quintet 3,4; Band 1,2,3,4; Choir 1,2,3,4; A Cappella Choir 2,4. *Organizations:* Latin Club 1,2; Pep Club 1,2,4; F.T.A. 1,2,3,4; G.A.A. 2,3.

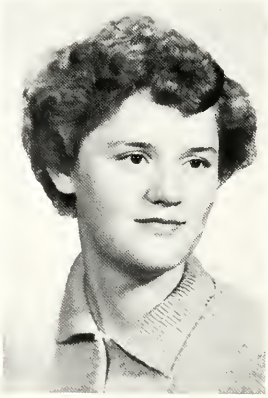

MARCIA ELLEN BROWN

Ambition: To be a nurse. *Offices:* F.M.C. President 4; G.A.A. Sergeant-at-Arms 3. *Activities:* Junior Class Play; Paper Staff 4; Basketball Team 2,3,4; Librarian 4. *Organizations:* G.A.A. 2,3,4; F.M.C. 1,2, 3,4; Band 1,2,3,4; Latin Club 1,2; Bowling Team 3,4.

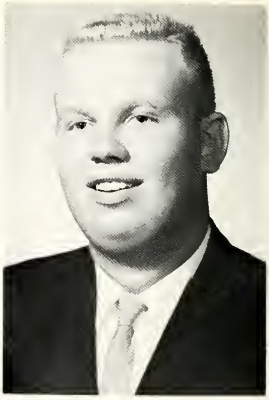

MARK A. CALDWELL

Ambition: To be a farmer. *Offices:* F.F.A. Reporter. *Organizations:* F.F.A. 2,3. Entered from Columbus Grove 4.

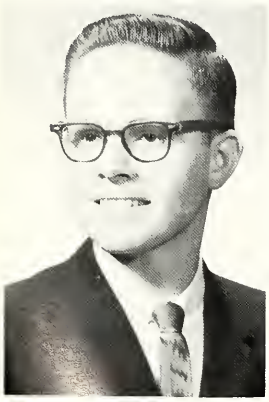

L[illegible]Y CARROLL

Ambition: To [illegible] male secretary. *Activities:* Dance B[illegible] 2,4, Band 1,2,3,4; *Organizations:* F.[illegible] 4; Latin Club 1; Junior Class Play [illegible]r Staff 4.

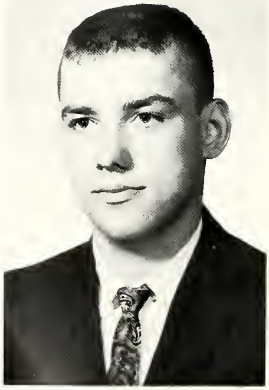

PHILIP ROBERT CLARK

Ambition: Join the Air Force. *Honors:* All Sports Escort 2, All Sports King 4; Co-Captain of Football Team 4. *Offices:* Class President 3; Vice-President 4. *Activities:* Football 1,2,3,4; Basketball 1, 2,3,4; Baseball 1,2,3,4; Choir 2,3. *Organizations:* Varsity B 2,3,4.

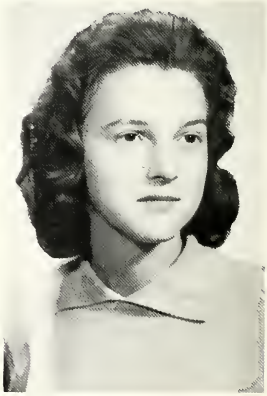

CAROLIN SUE COBURN

Ambition: To become a Professor of Archaeology. *Honors:* Buckeye Girls' State Alternate 3; Ethan Allen Honor Society 4; Scholastic Team 3,4. *Organizations:* Librarian 4; Banker 3,4; Latin Club 1,2; G.A.A. 2.

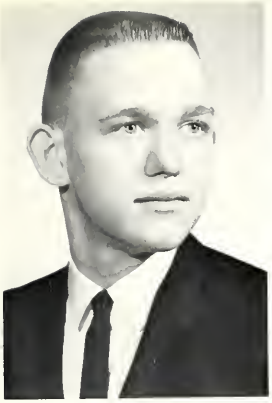

JOHN PERRY COE

Ambition: To join the Navy. *Honors:* Prince of Peace Speech 4. *Activities:* Basketball 1,2,3,4; Football 3,4; Baseball 1; Golf 2,3,4; Boys' Glee 4; Choir 2,4; A Cappella Choir 4; Boys' Ensemble 4. *Organizations:* Varsity B 3,4; Latin Club 1,2; Y.F.C. 1,2; Pep Club 1.

BOB CONRAD

Ambition: To become a Success. *Offices:* F.F.A. Secretary 2,3. *Organizations:* F.F.A. 1,2,3. Entered from Columbus Grove 4.

DONNA PAULETTE CRAIG

Ambition: X-Ray Technician. *Activities:* Intramurals 1,2, Captain 1; Band 2,3; Girls' Glee 1; Mock Jury Trial at O.N.U.; Pep Band 3. *Organizations:* F.H.A. 1; Tri-Hi-Y 2,3; Pep Club 4; G.A.A. 4; F.B.L.A. 4; G.A.A. Basketball Team 4. Entered from Columbus Grove 4.

SANDRA LEE CREMEAN

Ambition: To be a Secretary. *Offices:* Girls' Glee Treasurer 3; G.A.A. Class Representative 4; G.A.A. Sergeant-at-Arms 3; Latin Club Vice-President 2. *Activities:* Cheerleader 1,3; G.A.A. Volleyball Team 3; G.A.A. Intramurals 4; Band 1,2,3,4; Choir 1,2. *Organizations:* G.A.A. 2,3,4; F.T.A. 1,2; Pep Club 3,4; Latin Club 1,2.

CAROL JEAN CRIDER

Ambition: To be a Good Wife and Homemaker.

JOYCE ANN CRIDER

Ambition: To be a Secretary.

CAROL ANTOINETTE CROISSANT

Ambition: To be a Teacher. *Honors:* All Sports Attendant 2; Delegate Buckeye Girls' State 4; Ethan Allen Honor Society 4. *Offices:* G.A.A. Class Representative 2; Secretary 3; Treasurer of F.T.A. 2. *Activities:* Cheerleader 1,2,3,4; Band 1,2, 3,4; Student Director Junior Class Play; Class Play Senior. *Organizations:* G.A.A. 2,3,4; Pep Club 1,2,3,4; Paper Staff 1,2, 3,4, Editor 4; F.T.A. 1,2; Latin Club 1, 2; Student Council 1,2,3,4.

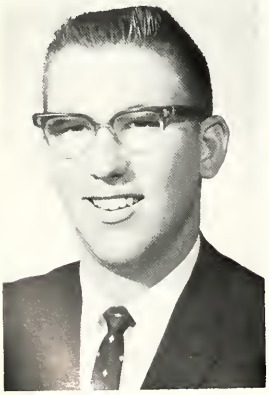

JAMES ALAN DOSECK

Ambition: To be a Teacher. *Activities:* Football 1,2,3,4; Baseball 2,3,4; Basketball 1,2,3,4. *Organizations:* Varsity B.

JAMES R. DAVISSON

Ambition: To be a Supervisor. *Activities:* Basketball 1,2; Track 1,2,3; Football 1,3; Baseball 1,2,3. *Organizations:* Hi-Y 2,3; Varsity B 4. Entered from Columbus Grove 4.

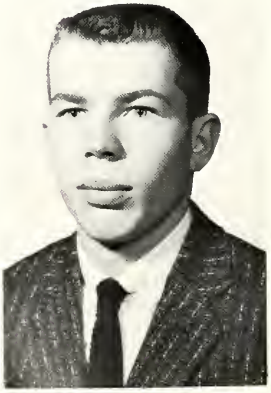

LARRY ALLEN DUNLAP

Ambition: Game Warden. *Activities:* Baseball 3; Basketball 3. Entered from Beverdam 4.

JANET MARLENE DERRINGER

Ambition: To become a Receptionist and to get Married. *Honors:* Gregg Shorthand Speed Test 3; Junior Chapter and State Homemaker Degree; 20th Century Bookkeeping 3; Ethan Allen Honor Society 4. *Activities:* Bowling 3,4; G.A.A. Basketball Team 3; Junior Class Play; Student Director Senior Class Play; Librarian 4. *Organizations:* F.H.A. 1,2,3,4; Pep Club 1, 4; G.A.A. 2,3,4. *Offices:* G.A.A. President 4; Bowling Team Secretary 3,4.

BARBARA JEAN EARL

Ambition: Go to Business School; Become a Secretary. *Honors:* Ethan Allen Honor Society 4. *Offices:* Student Council Secretary. *Activities:* Cheerleader 3,4; Intramurals 1,2,3,4; Girls' Glee 1; Choir 3; Junior Class Play; Band 2,3. *Organizations:* Tri-Hi-Y 2,3; F.H.A. 1,2; G.A.A. 4; Pep Club 4; F.B.L.A. 4. Entered from Columbus Grove 4.

JANETH ELAINE EARLY

Ambition: To be a Nurse. *Honors:* Betty Crocker Homemaker 4; Homecoming Attendant 3; Typing Award 3; Ethan Allen Honor Society 4. *Offices:* Class Reporter 3; G.A.A. Secretary 4; Student Council Secretary-Treasurer 4; F.M.C. Vice-President 2, Historian 3; Band Reporter 1, Secretary 3; Choir Librarian 1, Secretary-Treasurer 4; Band Council 1,3. *Activities:* G.A.A. Basketball Team 3,4, Captain 4; Recal Staff 4; Woodwind Ensemble 4; Gaynotes 2; Cheerleader 1,4; Bowling Team 2; Intramural Basketball 2; Volleyball 2; Choir 1,4; Contest Choir 4; Band 1,2,3,4; Senior Class Play. *Organizations:* G.A.A. 2,3,4; Student Council 2,4; Latin Club 1; Pep Club 1,3,4; F.M.C. 1,3,4.

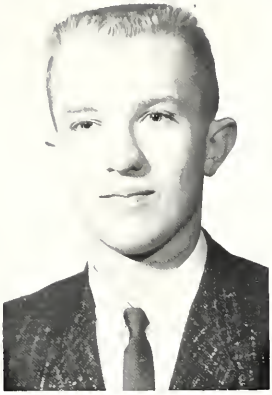

CHARLES LEROY EGBERT

Ambition: To be an Accountant or teach Music. *Honors:* Prince of Peace Contest 4. *Offices:* Band President 4. *Activities:* Band 1,2,3,4; Choir 1,2,3,4; Boys' Glee 4; Musical 4; Boys' Bowling Team 4; Operetta 2. *Organizations:* Pep Club 4; Latin Club 1.

KAREN LENORE FAZE

Ambition: To become a Medical Secretary. *Offices:* Band Secretary 2; F.M.C. Secretary-Treasurer 2; Latin Club Reporter 2; F.M.C. Reporter 3; Class Treasurer 2. *Activities:* Band 1,2,3,4; Choir 1,2; Majorette 1,2; Drum Majorette 3,4; Cheerleader 1; Girls' Bowling Team 3,4, Co-Captain 3, Captain 4; Junior Class Play; Senior Class Play. *Organizations:* F.T.A. 1,2,3; F.M.C. 1,2,3,4; Latin Club 1,2; Pep Club 1,2,4; Wildcat Press 4; G.A.A. 2,3.

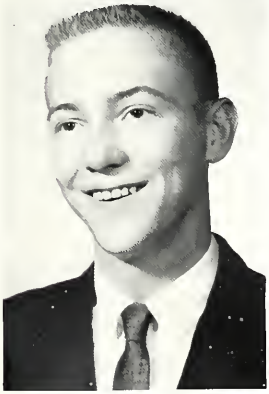

DENNIS LEROY GESLER

Ambition: Join the Air Force. *Activities:* Football 1,2,3; Basketball 1,2; Baseball 1,2,4; Senior Class Play. *Organizations:* Varsity B 3,4.

CAROL M. GOSSARD

Ambition: To be an Executive Secretary. *Offices:* Girls' Glee Vice-President 4; Chior Vice-President 3; Girls' Bowling Team Co-Captain 3, Reporter 3, Captain 4; *Activities:* Operetta Cast 2; Musical Cast 4; Senior Class Play; Band 1,2,3,4; Mixed Choir 1,2,3,4; Contest Choir 4; G.A.A. Basketball Team 2,3; Intramural Basketball Team 4; Girls' Glee 3,4; Mixed Ensemble 2; Librarian 4; Bowling Team 2,3,4; Girls' Ensemble 3,4. *Organizations:* Y.F.C. 1; Latin Club 1; Dance Band 1; Pep Club 2,4; Pep Band 3; G.A.A. 2,3, 4; F.B.L.A. 2.

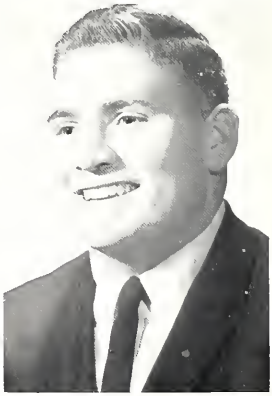

JAMES L. L. HAWK

Ambition: To be a Farmer. *Organization:* Varsity B; F.B.L.A. *Honors:* King of F. B.L.A. Dance.

BLENNA MARLENE HAWK

Ambition: Hospital Work. *Activities:* Choir 1. *Organizations:* F.H.A. 1,2,3,4; F.B.L.A. 4; Pep Club 3,4.

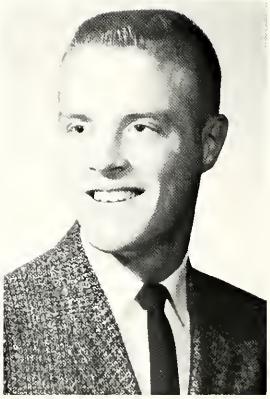

THOMAS MICHAEL HAWK

Ambition: To join the Army. *Honors:* Homecoming Escort 1; King 4. *Offices:* Class President 1; Boys' Bowling Team Secretary 4. *Activities:* Football 1,2,3; Basketball 1,2; Baseball 1,2; Boys' Bowling Team 2,3,4; Choir 1,2,3. *Organizations:* Varsity B 2,3,4; Pep Club 2,4.

BRENDA JOYCE HAWKINS

Ambition: To join the Service. *Organizations:* G.A.A. 2,3; F.H.A. 3; Pep Club 3; Girls' Glee 3. Entered from Elida.

GEO[illegible]ANNA HEFNER

Ambition: To [illegible] secretary or a receptionest. *Offices:* [illegible]A. Secretary 4. *Activities:* Girls' Gl[illegible]3,4; Choir 1,2,3,4; Student Director [illegible]usical 4. *Organizations:* F.B.L.A. 3,4; [illegible]A. 1,2,3,4; Pep Club 1,2,4; Bowling Team 4.

LORETTA FAYE HUNT

Ambition: To be an office clerk. *Organizations:* G.A.A. 2; F.N.A. 2; F.H.A. 2.

VONDALE KATHRYNE JONES

Ambition: To work at the U.N. *Honors:* Scholastic Team 3. *Activities:* Choir 1,2,4; Girls' Glee 3,4, Librarian 4; A Cappella Choir 4; Girls' Ensemble 3,4; Operetta 2. *Organizations:* F.T.A. 1,2,3,4; F.H.A. 1; G.A.A. 2,3,4; Latin Club 1; Pep Club 1,2,4; Reporter 4; Recal Staff 2,3,4, Editor 4; Paper Staff 2; Volleyball Team 3.

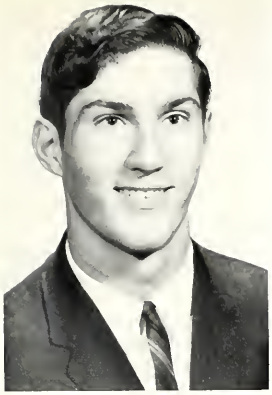

WILLIAM CARL KASSAW

Ambition: Jet Mechanic. *Activities:* Football 1,2,3,4; Bowling 1,4; Track 1. *Organizations:* Varsity B 2,3,4.

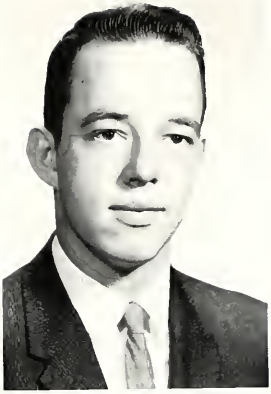

THOMAS MICHAEL KING

Ambition: Work at Fords. *Activities:* Reserve Basketball Manager 2; Senior Class Play 4. *Organizations:* F.B.L.A. 4.

ELAINE MARIE KIRACOFE

Ambition: Dental Hygienist or Teacher. *Honors:* Prince of Peace Contest Winner 4. *Offices:* F.M.C. Social Chairman 4, Vice-President 3; G.A.A. Sergeant-at-Arms 4; Latin Club Secretary 2; Bowling Team Co-Captain 4. *Activities:* Choir 1,2,3; Band 1,2,3,4; Bowling 3,4; Paper Staff 4; Junior Class Play 3. *Organizations:* G.A.A. 2,3,4; F.M.C. 1,2,3,4; F.T.A. 1,2,3,4; Pep Club 1,2,4; Latin Club 1,2.

CONNIE JEAN KRITES

Ambition: To become a Retail Sales "Lady". *Offices:* Sergeant-at-Arms; F.B.L.A. *Activities:* Librarian 4; Junior Class Play. *Organizations:* F.B.L.A. 3,4; F.H.A. 1,2,3; F.M.C. 1,2,3; Pep Club 4.

JUDY NAN LAIBE

Ambition: To become a Secretary. *Honors:* All Sports Attendant 3, Queen 4; Ethan Allen Honor Society 4. *Offices:* G.A.A. Representative 2. *Activities:* Varsity Cheerleader 3,4; Musical 4. *Organizations:* F.T.A. 1,2; Choir 1,2,3,4; Pep Club 1,4; F.H.A. 1; G.A.A. 2,3,4; Alt. Bowling 3; F.B.L.A. 4; Girls' Bowling Team 4; Basketball Team 4.

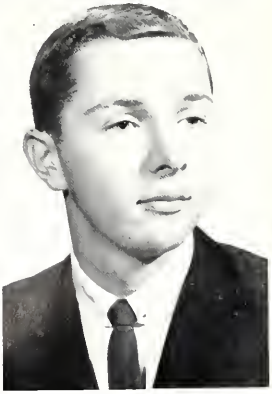

JOHN THOMAS LAUT

Ambition: To be a Success in Life. *Activities:* Baseball 2,3,4; Band 1,2. *Organizations:* F.T.A. 1; Latin Club 1.

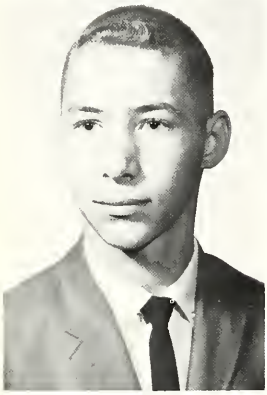

MARVIN EUGENE LEEDY

Ambition: To become a chemist. *Honors:* Ethan Allen Honor Society; Scholastic Team 3,4; All Sports Escort 3. *Offices:* Varsity B President 4; Junior Class Vice-President; Senior Class President. *Organizations:* Varsity B 3,4.

SANDRA FERN McCALLISTER

Ambition: To be a Medical Technologist. *Activities:* Choir 1,2,3,4; Girls' Glee 3,4; Junior Class Play; A Cappella Choir. *Honors:* Ethan Allen Honor Society 4; Scholastic Team 3. *Organizations:* Pep Club 4; F.T.A. 1,2,3; F.M.C. 4; Latin Club 1, 2; Annual Staff 2,3,4.

ARDENIA ANN McNAMARA

Ambition: To be a Western Union Operator. *Activities:* Choir 1,2,3,4; Girls' Glee 1,2,3,4.

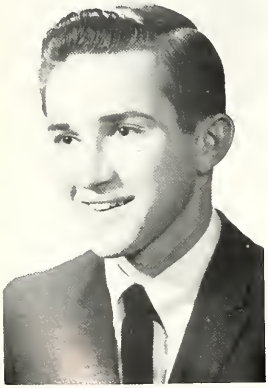

DA[illegible]Y MARTIN

Ambition: To [illegible] college. *Activities:* Football 1,2,3, [illegible]sketball 1. *Organizations:* Latin Cl[illegible]; Varsity B 3,4; F.B.L.A. 4.

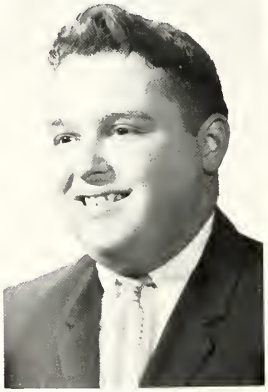

LADOYT JOY MARTZ

Ambition: To be a success. *Organizations:* Hi-Y 2,3. *Activities:* Choir 1,2,3; Entered from Columbus Grove 4.

VIRGINIA FRANCES MASON

Ambition: To be a typist. *Activities:* Bowling 1,3,4; Girls' Glee 3. *Organizations:* F.H.A. 2.

MARILYN RUTH MAY

Ambition: To be an elementary teacher. *Honors:* Prince of Peace Contest. *Offices:* G.A.A. Reporter 4. *Activities:* Choir 1,2, 3,4. *Organizations:* Pep Club 1,4; F.T.A. 1,4; G.A.A. 2,3,4; F.H.A. 1.

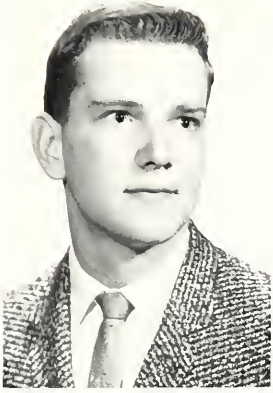

CHARLES EDWARD MEEKS

Ambition: To be a success. *Activities:* Football 1,4; Intramurals 3,4; Baseball 3,4; Bowling 3. Entered from Columbus Grove in the Senior year. *Organizations:* Varsity B.

BRUCE MICHAEL MERRY

Ambition: To become a chemist. *Offices:* Secretary and Treasurer of Varsity B; Reporter of Senior Class. *Activities:* Football 1,2,3,4. *Organizations:* Varsity B 3,4.

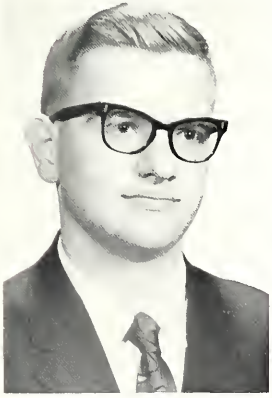

JAMES MILLER

Ambition: Military career.

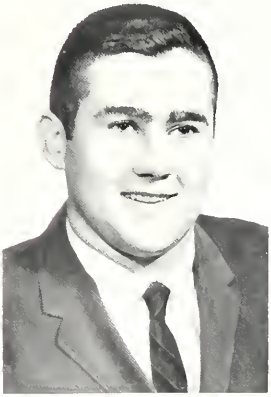

JOHN H. MUELLER

Ambition: To marry a queen and live like a king. *Activities:* Football 2,3,4. *Organizations:* Varsity B 2,3,4; F.B.L.A. 4; Latin Club.

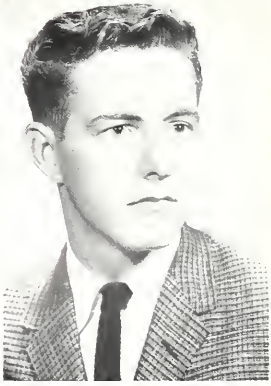

DAVID ALLEN NICHOLS

Ambition: To become a Lawyer or a law officer. *Offices:* Vice-President of Y.F.C. 3,4. *Activities:* Basketball 1; Baseball 2; Football 4; Senior Class Play; Band Manager 3. *Organizations:* Varsity B 4; Bowling Team 4; Y.F.C. 2,3,4; Paper Staff 4.

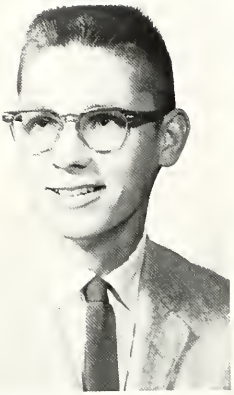

MYRON JAMES OFFENBACHER

Ambition: To be a mechanic.

LINDA CARLENE OSBORNE

Ambition: To be a secretary. *Honors:* Homecoming Queen 4. *Offices:* Class Secretary 3; G.A.A. Vice-President 4; Pep Club Sergeant-at-Arms 4. *Activities:* Cheerleader 3; Basketball Team 3; Volleyball Team 3; Choir 1,2,3,4; Recal Staff 2,3,4. *Organizations:* F.T.A. 1,2; G.A.A. 2,3,4; F.H.A. 1; Pep Club 1,2,4.

JOYCE ANN PETERS

Ambition: To be a traveling beautician. *Activities:* Choir 1,2,3; Intramurals 2,3,4; Junior Class Play. *Organizations:* G.A.A. 4; Pep Club 4; F.B.L.A. 4; Tri-Hi-Y 2,3. Entered from Columbus Grove 4.

FAITH [illegible]RIE PRICHARD

Ambition: To [illegible] farmer's wife. *Offices:* Y.F.C. Secreta[illegible]easurer 3. *Activities:* Junior Clas[illegible] Choir 1,2,3,4; A Cappella Choir [illegible] *[illegible]nizations:* Y.F.C. 1,2,3,4; Latin Club [illegible] F.T.A. 1,4.

BALINDA QUIRE

Ambition: To be a beautician. *Organizations:* F.H.A.; F.B.L.A. Entered from Dayton, Ohio 4.

MARLENE ELAINE REICHELDERFER

Ambition: To be a salesclerk or a teacher. *Activities:* F.T.A. 2,3,4; H.A.I.A. 2,3. Entered from Lime Senior High School 4.

MARTHA ELEANOR REICHELDERFER

Ambition: To serve God and to be a Practical Nurse. *Organizations:* F.T.A. 2,3; F.M.C. 4. Entered from Lima Senior High 4.

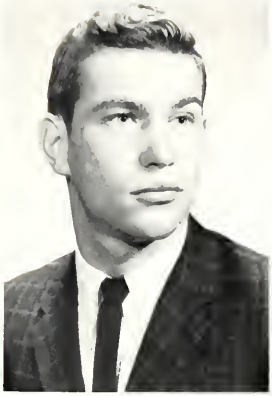

KENNETH WAYNE RENNINGER

Ambition: To enter U. S. Navy Academy. *Honors:* Prince of Peace Contest 4. *Activities:* Football 1,2,3,4; Basketball 1,2; Track 1,2,3,4; Junior Class Play; Boys' Glee 1, 2,4; Choir 1,2,4. *Offices:* Activities Chairman in Hi-Y. *Organizations:* Varsity B 1,2, 3,4; Hi-Y 2,3,4; Bowling 4. Entered from Columbus Grove 4.

DARRELL RISSER

Ambition: To be a Draftsman. *Activities:* Football Manager 2,3,4. *Organizations:* Varsity B 2,3,4.

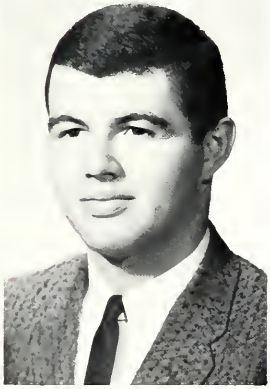

MICHAEL A. RUMER

Ambition: To be a dentist. *Honors:* Delegate to Buckeye Boys' State; Ethan Allan Honor Society. *Activities:* Football 1,2,3,4; Basketball 1,2; Senior Class Play. *Organizations:* Varsity B 3,4; Student Council 3.

LARRY WILLIAM SANDY

Ambition: To be an Electrical Technician. *Activities:* Track 1.

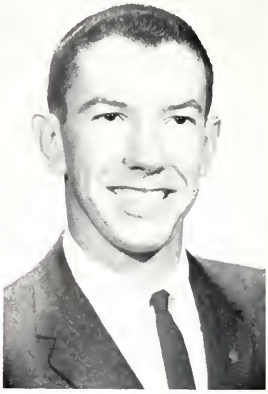

ROBERT JOE SCHEER

Ambition: To be an Organic Chemist. *Honors:* Ethan Allan Honor Society; Scholastic Team; Delegate to World Affairs Institute. *Activities:* Junior Class Play; Senior Class Play; Football 1,2,3,4; Basketball 1,2,3,4; Baseball 1,2,3,4; Boys' Glee 4. *Organizations:* Varsity B 2,3, 4; Latin Club 1,2; Student Council 1, 4; Recal Staff 2; Paper Staff 1,3,4. *Offices:* President of Latin Club 2; Student Council President 4; Sports Editor of WILDCAT PRESS; Secretary and Treasurer Varsity B 3, Vice-President 4.

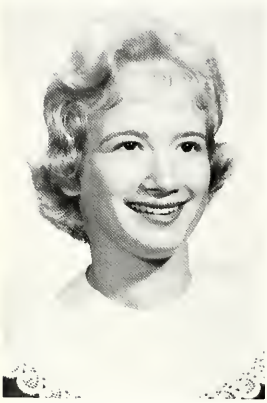

DIANNE ELLEN SMITH

Ambition: Maybe go to college or get married. *Offices:* Parliamentarian F.H.A. 1, 2; F.H.A. President 4; G.A.A. Treasurer 3. *Activities:* Commentator for F.H.A. Style Show; Bowling Team 3. *Organizations:* Librarian 1,2,3,4; F.T.A. 1; F.H.A. 1,2, 3,4; Band 1,2,3; G.A.A. 2,3,4; Latin Club 1.

JANICE ALENE SMITH

Ambition: To become a secretary and a housewife. *Honors:* Homecoming Attendant 4. *Organizations:* F.H.A. 1; F.B. L.A. 3,4; G.A.A. 2,3,4; Pep Club 1,4. *Activities:* Choir 1,2,3,4.

SHIRLEY JEANNINE STALEY

Ambition: To be a good homemaker. *Honors:* Scholarship Team 3; Ethan Allan Honor Society. *Offices:* Student Council Vice-President 4; Girl's Glee Vice-President 4; Pep Club Vice-President 4; Latin Club Treasurer 2. *Activities:* Student Council 4; Junior Class Play; Bowling Team 4; WILDCAT PRESS 4. *Organizations:* F.T.A. 1,2,3; G.A.A. 2,3,4; Latin Club 1,2; Pep Club 1,2,4.

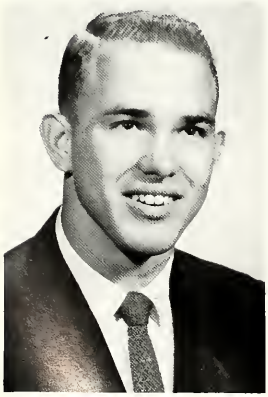

DAVID [illegible]GENE STEVENSON

Ambition: To b[illegible] whatever I do. *Offices:* Choir Presiden[illegible]oir Vice-President 3; Varsity B Repor[illegible] *Honors:* Football Co-captain 3,4. *Activiti*[illegible]ll 1,2,3,4; Basketball 1; Golf 1,2; Choi[illegible]3,4; Tumbling 4; Operetta 2,4; Mixed Ens[illegible] 2; Boys' Glee 4. *Organizations:* Student Coun[illegible]; Paper Staff 3, 4; Pep Club 2,4; F.T.A. 1,2, Varsity B 2,3,4; F.M.C. 3,4.

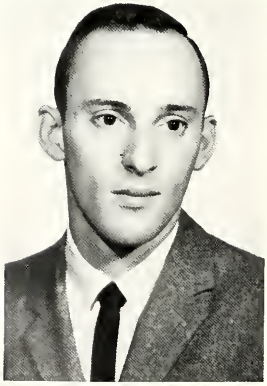

DAVID EDWARD STITES

Ambition: To be a millionaire. *Organizations:* F.B.L.A. 4.

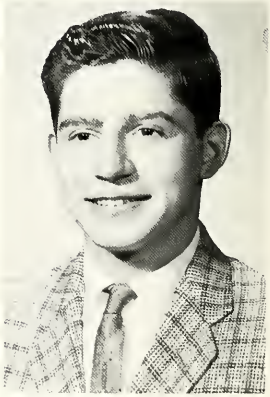

JOHN BERNARD STUDER

Ambition: To make a career of Air Force. *Activities:* Football 3,4; Basketball 1,3; Baseball 2. *Organizations:* Varsity B 3,4; Pep Club 4.

BONNIE JEAN SWEM

Ambition: To be a Success in the eyes of God. *Activities:* Pep Club 4; F.B.L.A. 4. Entered from Lima Senior High 4.

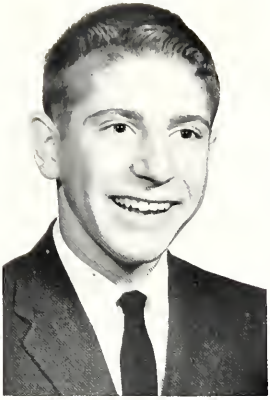

KENNETH R. THOMPSON

Ambition: To make a million dollars before I'm 30. *Activities:* Tumbling Team 2. *Organizations:* Recal Staff 3.

LINDA JANE VANDYKE

Ambition: To marry Dave and make him happy. *Offices:* F.H.A. Reporter 2. *Activities:* Librarian. *Organizations:* F.H.A. 2; F.B.L.A. 3,4.

CARLA DIANE WALTERS

Ambition: To become a Nurse. *Activities:* Basketball Team 3. *Organizations:* F.H.A. 1; G.A.A. 2,3,4; F.B.L.A. 3,4; Pep Club 1.

JAMES CALVIN WAMPLER

Ambition: To be a Music Teacher. *Activities:* Band 1,2,3,4; Choir 2,3,4; Boys' Glee Accompanist 4; Pep Band 3,4. *Organizations:* F.T.A. 2,3,4; Y.F.C. 2,3,4; Junior Achievement 3.

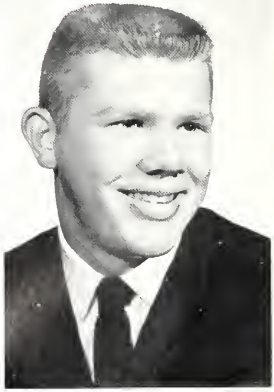

RUSSELL L. WEAVER

Ambition: To marry Betty R. *Activities:* Football 1; Basketball 1; Intramurals 2,3. *Organizations:* Hi-Y 3. Entered from Columbus Grove 4.

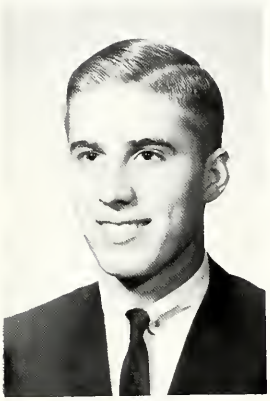

ROBERT JACK WEBER

Ambition: To become an Engineer. *Honors:* Scholarship Team 3; National Merit Scholarship Finalist; Ethan Allen Honor Society 4. *Offices:* Class Treasurer 3. *Activities:* Football 1,2,3,4; Basketball 1,2,3; Golf 1,2,4; A Cappella Choir 4; Mixed Choir 3,4; Boys' Glee 4; Junior Class Play; Senior Class Play. *Organizations:* Varsity B 2,3,4; F.T.A. 1,2; Latin Club 1,2.

DEBRA LYNN WHETSEL

Ambition: To be a nurse. *Offices:* Pep Club President 4; G.A.A. Sergeant-at-Arms 4. *Activities:* Choir 1,2,3,4; Girls' Bowling Team 3; Junior Class Play; Senior Class Play. *Organizations:* F.N.A. 2; Pep Club 1, 2,4; G.A.A. 2,3,4; F.H.A. 1.

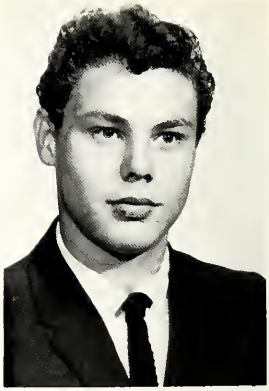

NOVARRO JAMES WOOD

Ambition: Underwater Navigation. *Activities:* Baseball 1,2,3. *Organizations:* Hi-Y 2,3. Entered from Columbus Grove.

PAMELA SUE ZIEGENBUSCH

Ambition: Secretary and a good Wife. *Honors:* Homecoming Attendant 2,4. *Offices:* G.A.A. Class Representative 3. *Activities:* Choir 1,2; Paper Staff 3,4. *Organizations:* Pep Club 4; G.A.A. 2,3,4; Girls' Glee 1,2.

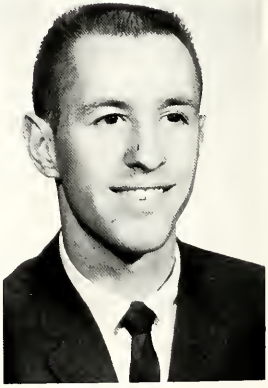

JAMES RICHARD ZINK

Ambition: To live a Worthwhile Life. *Honors:* Homecoming Escort 3; Scholarship Team 3. *Activities:* Basketball 1,2,3; Boys' Bowling Team 4; Jury for Mock Trial at O.N.U. 2. *Organizations:* Latin Club 1; F.T.A. 1,2; Recal Staff 3.

Seniors

Class Officers

Bruce Merry, Reporter; Marv Leedy, President; George Albertson, Secretary-Treasurer; Phil Clark, Vice-President.

Valedictorian

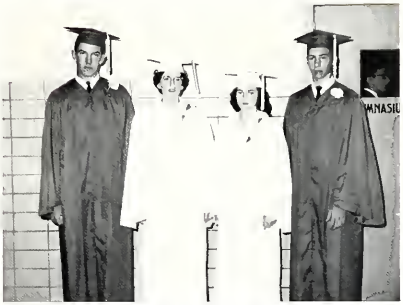

Bob Scheer, Carol Croissant, Caroline Coburn, Marv Leedy.

Honor Society

FIRST ROW: Jannie Early, Caroline Coburn, Sandra McCallister, Barbara Earl, Janet Derringer, Shirly Staly. SECOND ROW: Wendel Boertje, Bob Scheer, Mike Rumer, Carol Croissant, Janet Brown, Judy Laibe, Marv Leedy, Bob Weber.

The Junior Class of
Bath High School
requests the pleasure of
your company at the
Junior-Senior Prom
on Saturday, May twelfth
nineteen hundred and sixty-two
at eight-thirty o'clock in the evening
High School Gymnasium

R.s.v.p.

1962

Prom

The Senior Class
of
Bath High School
announces its
Commencement Exercises
Tuesday evening, May twenty-second
Nineteen hundred and sixty-two
eight o'clock
School Auditorium

Graduation

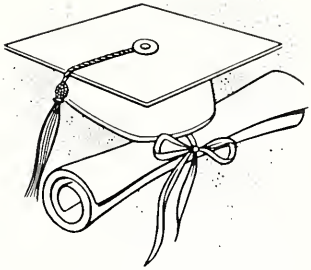

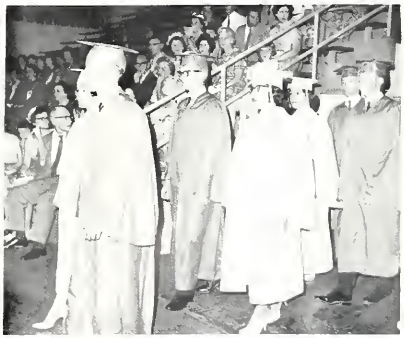

"A Family Dedicated To Service"

T. R. CHILES & SONS
LAMAN INC.

FUNERAL HOME

Thomas R. Chiles — Russell M. Chiles
Howard S. Chiles — Howard R. Laman

Ambulance Service Day or Night

West Wayne at Washington St. — Lima, Ohio

CA 6-6015

SPIN'S BARBER SHOP
And
CLIP 'N' CURL BEAUTY SALON
1269 Bellefontaine
CA 2-4811

Compliments of
LAIBE LINCOLN-MERCURY
And
LAIBE MOBILE HOMES
Limo, Ohio

Compliments of
PETER BECK & SON INSURANCE
624 South Main
Lima, Ohio

Compliments of
ALLEN COUNTY LUMBER & SUPPLY COMPANY
North & Central
CA 6-2010

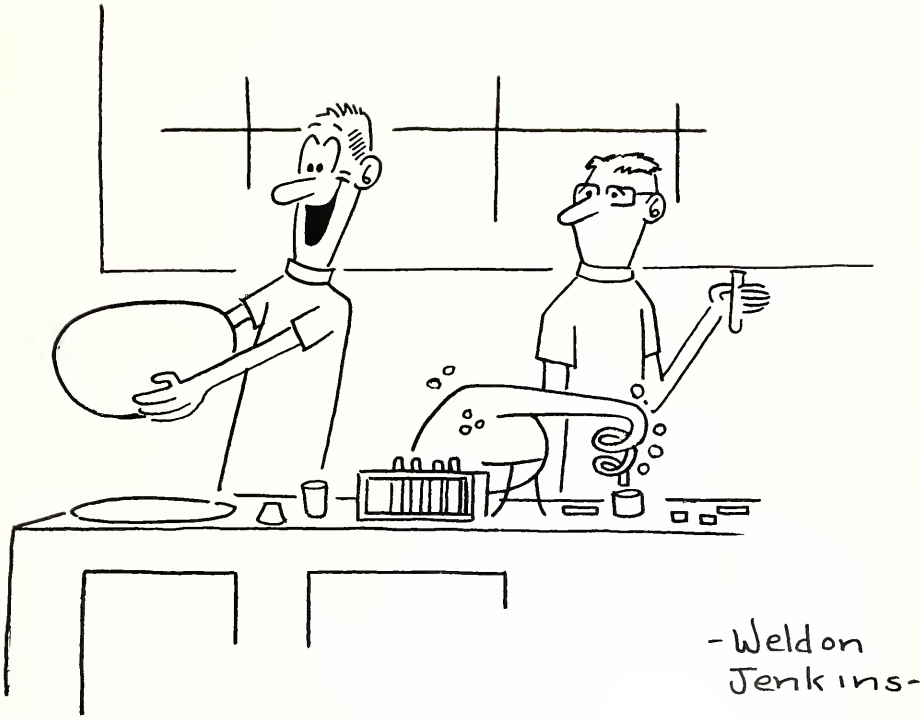

Juniors

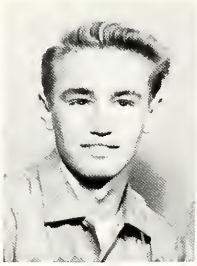

C. Roller
President

D. Rumer
Vice-President

G. Malolepsy
Secretary

G. Edgington
Treasurer

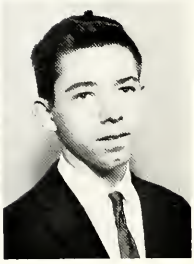

W. Jenkins
Reporter

D. Baxter

J. Bach

C. Baldridge

M. Bitler

M. Boblitt

J. Bowers
D. Brown

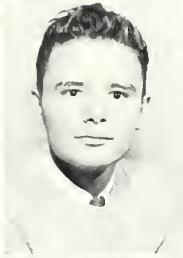
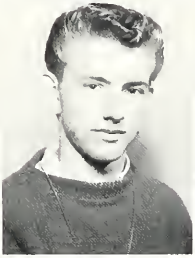

S. Bucher
R. Case
S. Caster
C. Caton

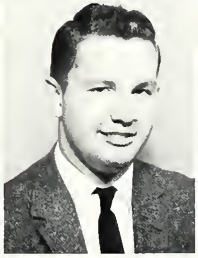
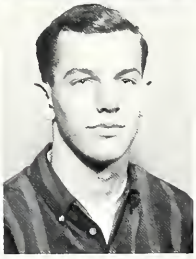

R. Combs
R. Conrad
B. Cosart
P. Craig

J. Cross
P. Crumrine
P. Czeto
P. Czeto

G. DeLong
J. DeYoung

S. Driver
W. Driver

J. Dunkle
W. Dunlap
R. Diepenbrock
P. Fauhl

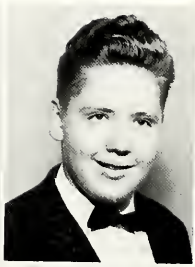

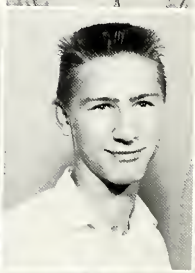

L. Fifer
R. Foltz
C. Gerdemann
C. Gerdeman

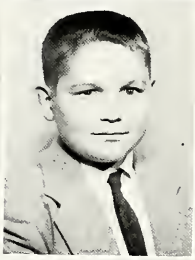

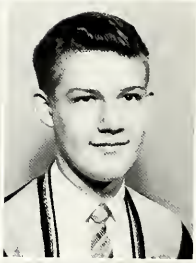

D. Gottfried
C. Gratz
D. Green
M. Guthrie

N. Haines
B. Harnishfeger

N. Harelson
N. Herr

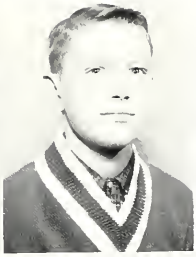

B. Kaser
R. Keller
M. Kennedy
J. Kilgore

P. Knowlton
J. Kraicinski
F. LaPoint
L. Lauck

C. Lewis
T. Mason
L. McClintock
R. Meade

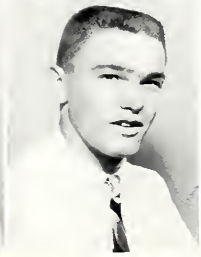

B. Meeks
G. Metcalf

L. Metz
J. Miller

T. Miller
D. Minor
L. Moore
D. Mowery

J. Neal
R. Nichols
R. Offenbacher
H. Orchard

W. Parkins
A. Pearson
C. Porter
W. Ray

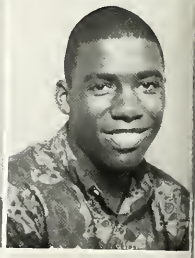

M. Reigle
D. Roberts

R. Roeder
K. Roush

J. Rummel
M. Schaaf
B. Schneider
R. Schug

B. Shepherd
C. Sherer
C. Shauffer
K. Shively

P. Sirks
L. Snyder
D. Smith
J. Stauffer

N. Stedke
B. Steed

D. Stemen
T. Studer

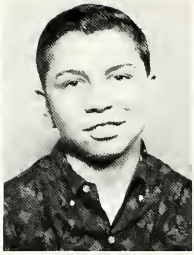

C. Thomas
I. Tippie
L. Walters
A. Whitmore

J. Wireman
W. Wireman
G. Woods
C. Wright

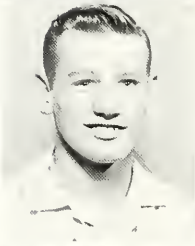

All K. Boys, Three Days!!

Make it shine.

Sophomores

Bill Brunk
President

Becky Brown
Vice-President

Connie Robnolte
Secretary-Treasurer

Elizabeth Rumer
Reporter

D. Arras

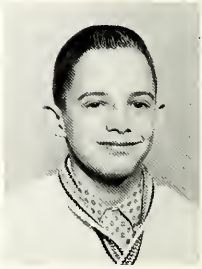

R. Ashe

J. Bach
J. Bacome
J. Beeler
D. Betts

E. Bice
S. Birchfield
D. Blair
R. Bloo

J. Bok
C. Bott
D. Boughan
L. Brown

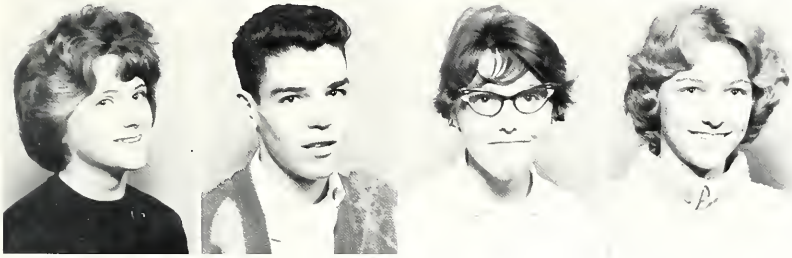

C. Bruening
R. Callahan
B. Cheney
S. Combs

K. Cordeman
G. Craig
T. Davis
B. Davisson

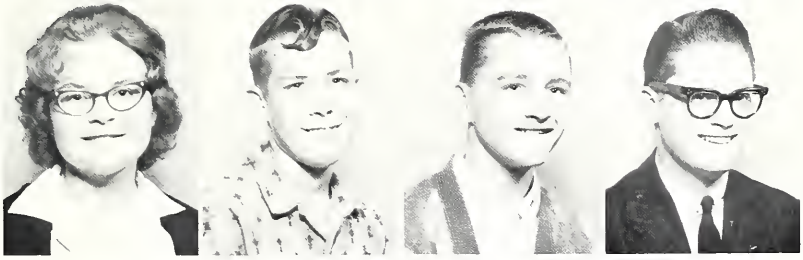

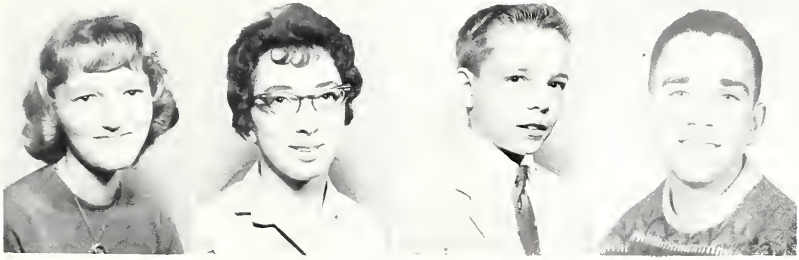

V. Dean
S. Dillon
L. Dunlap
K. Everett

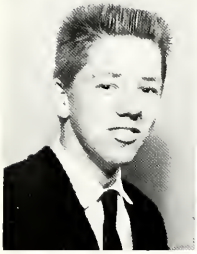

D. Fawcett
K. Fett
B. Fetter
B. Fetter

S. Fisher
R. Ford
D. Fowler
E. Franklin

L. Fridley
R. Fuhrman
K. Gibbs
S. Grant

E. Gross
V. Grigsby
J. Gross
L. Harrison

R. Hawkins
C. Herr
J. Hooks
J. Jenkins

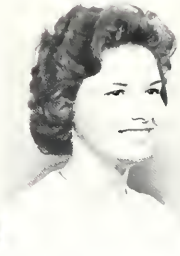

K. Johnston
D. Keith
L. Koenigseker
S. Lauck

S. Lawton
S. Lentz
D. Linet
M. Loescher

L. Lucas
C. Marshall
C. May
P. May

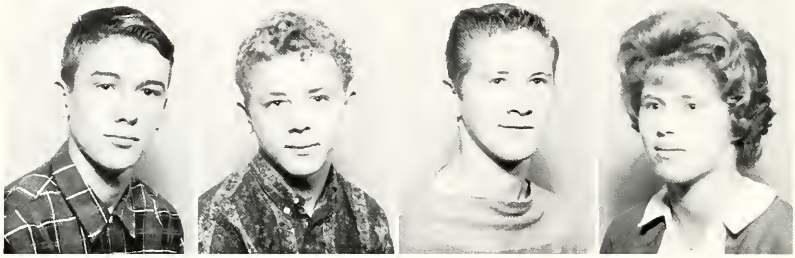

J. McCallister
J. McEachern
E. McNamara
L. McPheron

E. Meeks
B. Morton
O. Noble
S. Nutt

B. Orchard
R. Pasquali
S. Pearson
E. Phillips

L. Pritchard
S. Rasor
K. Richards
C. Sanners

J. Schmenk
J. Schirmer
R. Smith
T. Smith

L. Sneider
L. Sneider
R. Spar
B. Spraque

L. Stang
C. Stoddard
C. Sumney
C. Swem

N. Taylor
S. Thomas
S. Thomas
M. Tippie

M. Wallace
V. Wallace
A. Watt
T. White

B. Wicker
L. Williams
S. Wilson
L. Wykle

Which one do you like?

It's initiation day again!

Compliments

of

B. F. KOHLI, INC.

Plumbing, Heating, and Air Conditioning Contractor

333 N. Jackson Street Lima, Ohio

Phone 225-6085

JAYLENE BEAUTY SALON

951 Bellefountaine Ave.
222-8736

Complete Beauty Service

Owner and Operator
Gerrie Butler

Open Evenings by Appointment

WESTERN OHIO LUMBER COMPANY

124 East Vine Street
Lima, Ohio
Phone 221-085

Lumber—Building Material

CONGRATULATIONS

To the graduating class of

1962

STEIN'S STUDIO

BROWNS FLOOR & WALL CO.

Better Selection — Better Service

1404 Allentown Road
Lima, Ohio
229-3886

Compliments

of

MOSER'S SINCLAIR SERVICE

Beaverdam

Ohio

MI 3-3271

Compliments

of

DAVID-EDMUND

Store for Men
High at Elizabeth
Lima, Ohio

E. D. Hinders
Dick McMullen

Freshmen

Gary Kohli
President

Lynn Driver
Vice-President

Kenny Lamb
Secretary-Treasurer

Erline Bilbrey
Reporter

D. Altstaetter
A. Augsburger
S. Bailey
P. Beeler

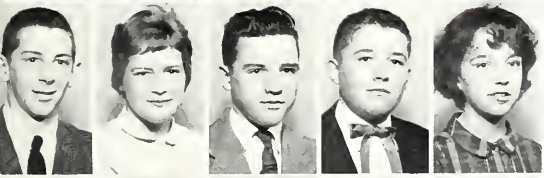

K. Bolyard
J. Bowerman
R. Bowerman
R. Bowers
S. Bowers

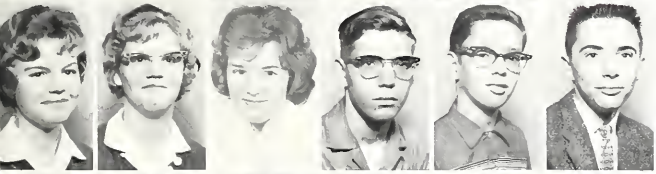

B. Brown
L. Brown
S. Brown
C. Burden
B. Burget
D. Burkart

J. Butler
M. Butler
G. Clark
M. Clark
P. Clark
D. Coburn
G. Cole

D. Coleman
J. Collins
L. Compton
C. Cook
E. Cox
M. Cramer
P. Cramer

K. Critchfield
T. Cross
R. Deal
C. Doseck
J. Driver
P. Duffman

S. Dugranurut
D. Dunlap
L. Ellis
D. Engle
D. Fessler

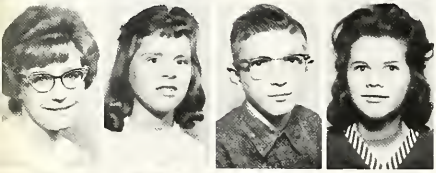

J. Fett
M. Fetter
R. Frese
J. Garten

J. Gause
M. Gerdeman
R. Goetz
P. Goodman
J. Gottfried

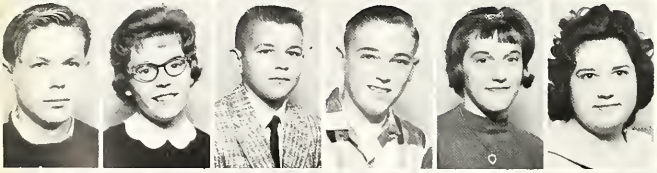

D. Grant
D. Gratz
L. Griffin
W. Gross
N. Hahn
L. Hall

D. Haller
B. Harelson
N. Harelson
D. Hartman
J. Hawk
S. Hawkins
J. Heckman

J. Hefner
L. Herr
B. Hershberger
W. Hershberger
R. Hornung
L. Hunt
K. Hurley

L. Jackson
B. Jennings
J. Jones
J. Joseph
L. Keith
D. Kersker

F. Kimmey
H. Kinstle
J. Kiracofe
M. Koenigseker
P. Krotzer

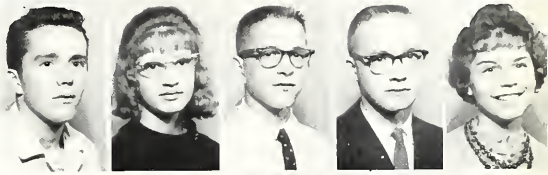

K. Laibe
D. Lamb
P. Lawrence
J. Lewis

W. Lieorance
N. Long
M. Makin
C. Martin
R. Martin

S. Mason
S. Hawk
D. McClintock
H. McClintock
C. McGue
R. Metcalfe

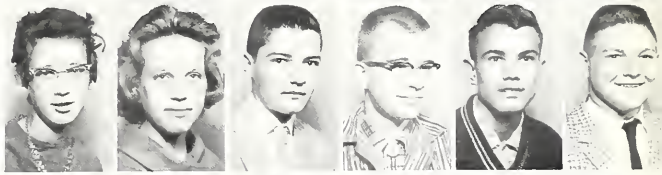

B. Meyer
J. Meyer
J. Mihm
D. Miller
T. Miller
D. Mortimer
N. Newland

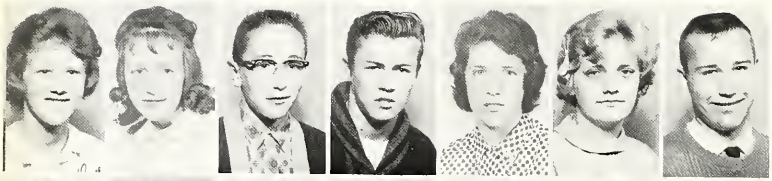

G. Nicely
S. Nicol
S. Nieble
E. Noble
P. Nutt
E. Page
D. Parlette

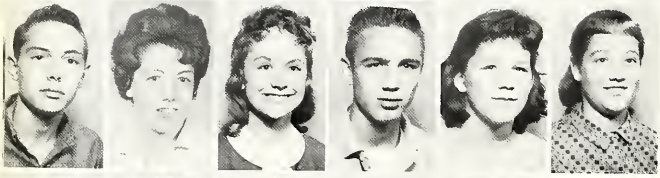

E. Phipps
L. Pilkenton
P. Plankenhorn
R. Pratt
C. Ramsey
B. Ray

D. Reed
D. Roush
G. Rutledge
P. Satterfield
J. Sawmiller

R. Schaefer
M. Schneider
R. Schneider
D. Shepherd

S. Scherer
S. Schulaw
K. Siferd
L. Sirks
C. Smith

C. Snyder
K. Snyder
D. Solomon
L. Soloma
M. Spraque
N. Sroufe

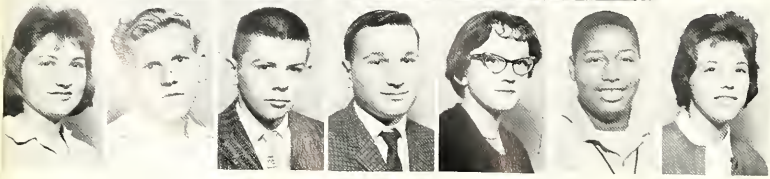

M. Steed
T. Stoneburner
R. Struble
D. Sulivan
L. Symonds
T. Thomas
E. Thompson

H. Tippie
W. Tippie
B. Underwood
V. VanDyke
C. Wallace
S. Walters

D. Walti
J. Ward
M. Weber
N. Whetsel
R. Whiterberg

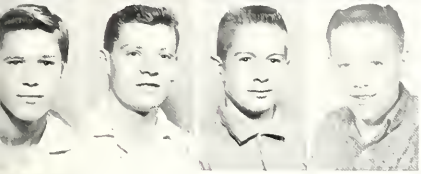

C. Wireman
C. Wireman
R. Wolfard
L. Young

N. Zimmerman

CANDYLAND
DAN'S

Home Made Ice Cream

437 South Main Street

Lima, Ohio

Compliments of

DURO WATER EQUIPMENT

Water pumps — Softeners — Heaters

1335 Bellefontaine Ave.

CA 9-2791 CA 6-4726

McADAMS

1303 Bellefontaine Ave.
Phone: CA 6-1846

Venetian Blinds
Bombaa Draperies
Ornamental Iron
Aluminum Awnings
Aluminum Storm Doors
Aluminum Windows
Aluminum Siding

Compliments of

EQUITY DAIRIES

189 Grove Avenue

Compliments of

DAVIS RUG

Bellefontaine Ave.

Compliments of

STIPPICH HARDWARE

"If it is hardware we have it."

ACROSS FROM THE COURTHOUSE

300-306 North Main Street
Lima, Ohio
Phone CA 4-4670

Eighth Grade

B. Hollar
President

J. Moore
Vice-President

J. Joseph
Reporter

J. Sherrick
Secretary-Treasurer

J. Augsburger

S. Baber

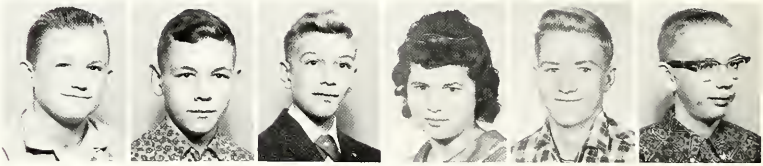

J. Barnt, D. Ballitt, G. Beacuhner, M. Beischam, D. Beischam, T. Best.

P. Betts, P. Betts, M. Binkley, L. Birchfield, J. Bishop, D. Bohyer.

L. Bonos, D. Bowersock, D. Briggs, F. Bruns, J. Bruns, J. Burden.

B. Cheney, C. Childs, K. Clark, C. Collins, J. Collins, G. Connly.

A. Cook, D. Cook, R. Cosebolt, L. Craig, K. Crumrine, I. Davis.

J. Davis, T. Doseck, K. Dugranrut, C. Dunahay, B. Eberhart, K. Evans.

D. Farler, D. Fett, K. Fifer, M. Fifer, J. Franklin, J. Gaugh.

M. Gerdeman, D. Gerhing, G. Golden, D. Gottfried, V. Graham, B. Green.

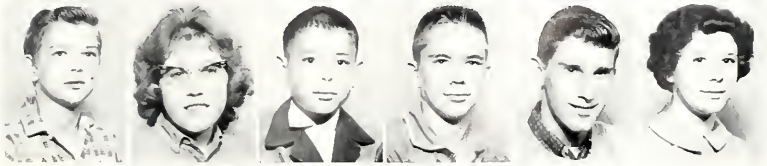

R. Griffith, C. Guthrie, D. Hale, B. Harrod, J. Hawk, E. Hefner.

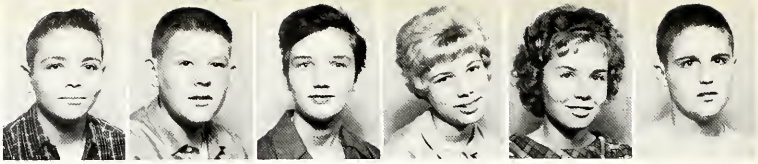

B. Hemker, R. Hentse, L. Hilyard, C. Hines, D. Hoberhour, R. Hollar.

J. Hunt, S. Huret, H. Jackson, L. Jenkins, T. Jewell, J. Joseph.

R. Kerr, J. Kersker, C. Kilgore, D. Kiracofe, G. Kisner, L. Kocher.

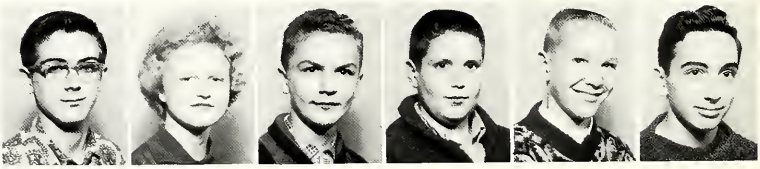

D. Kuacinski, C. Krites, D. Lamb, J. LaPoint, D. Laut, D. Lehman.

D. Lions, J. Lowe, K. MacNamara, S. Mayberry, M. McGue, P. Messler.

A. Metcalf, S. Metcalfe, L. Mowery, R. Mowery, K. Musser, J. Neely.

K. Norbeck, M. O'Connor, A. Offenbacker, B. Offenbacker, P. Orchard, L. Pasquali.

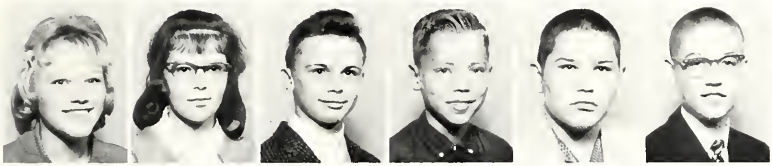

B. Pettry, L. Phipps, M. Quire, J. Reigle, M. Rettig, D. Riser.

R. Risser, G. Rodney, M. Roller, C. Roush, D. Roush, G. Schneider.

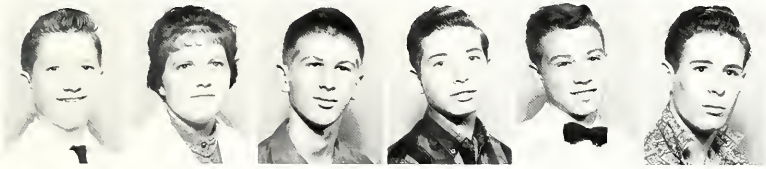

R. Shindler, B. Shobe, M. Shulaw, B. Smith, J. Smith, D. Snyder.

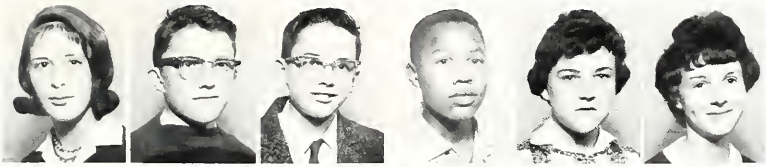

J. Snyder, D. Spragg, D. Sprague, L. Stapleton, B. Staup, A. Staver.

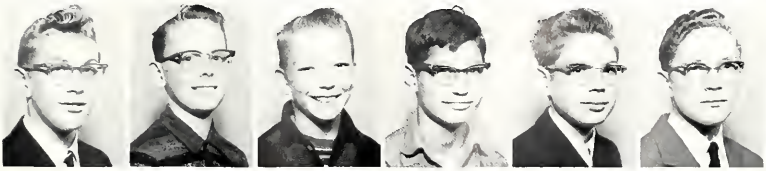

C. Stemem, L. Steman, T. Stevenson, G. Stoner, E. Storman, B. Storrs.

L. Sutter, W. Tippie, H. Thomas, K. Thomas, L. Thompson, J. Torres.

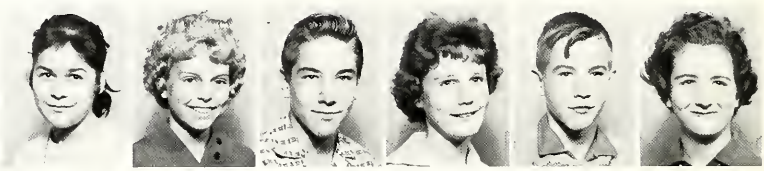

L. Torres, M. Weber, B. White, R. Wirt, D. Williamson, C. Wireman.

R. Wireman, T. Wireman, R. Woodruff, R. Zerbe, L. Zimmerman, M. Zimmerman.

Administration

Faculty

SUPERINTENDENT
Mr. R. J. Thompson

PRINCIPAL
Mr. R. E. Caton

County
Superintendent
Mr. V. J. Briegel

Board of Education

Nancy

Thelma

Gloria

Mr. Ott

Mr. McNett

Cooks

Bus Drivers

Faculty

Shop is Hard Work, Right, Ken?

Mr. Harold Bixel

Industrial Arts.

Mr. Ruby Coffin

English
Reading

Mrs. Alice Driver

Home Economics

Mr. Calvin Early

American History
American Government.

Mr. James Gilbert
Math 8th
General Science

Mrs. Donata Gamble
English
Latin
Spanish

Mr. David Goliver
General Business
Law
Economics
Bookkeeping
Typing 1

Mr. Oliver Hager
Guidance Director
Athletic Director

Mrs. Ila Hall
English
French

Mr. Thomas Hannan
Ohio History
World History
Basketball

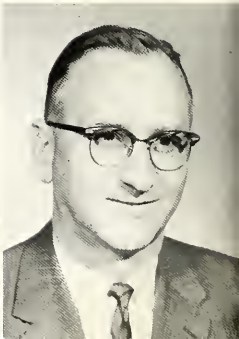

Now, Girls, The Idea Is To Hit The Ball.

And That's The Motor.

Mr. Robert Harter
Driver Education
Physical Education

Miss Janet Hilleary
Health
Physical Education
English

Mr. Robert Hower
Industrial Arts

Dr. Robert Kerr
Ohio History
English
American History

Take Your Knife And Cut Along The Dotted Line.

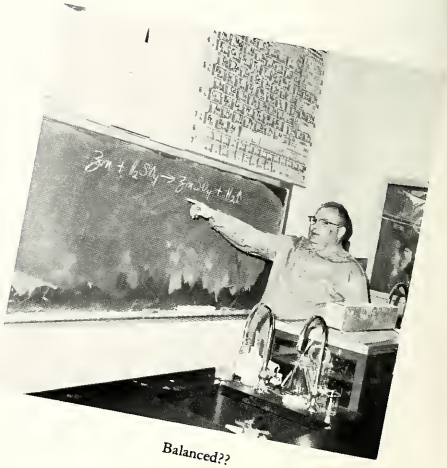

Balanced??

Mr. Paul Krotzer
American History
Social Science
Football

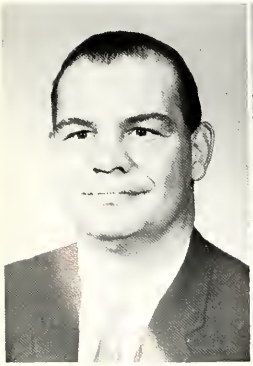

Mr. Rudolph Leatherman
Chemistry
Physics
Math 8th

Mr. Meffley
Biology

Mr. Morris Patton
Plane Geometry
Algebra 11
Trigonometry
Solid Geometry

Mr. John Pryer
General Music
Senior Choir
Junior Choir
Girls' Ensemble

Mr. William Trunk
Band

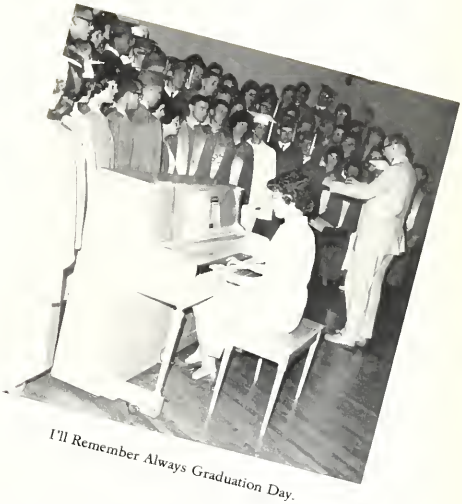

I'll Remember Always Graduation Day.

Always a Helping Hand When Needed.

Mr. James Siniff
Shorthand
Typing 11
Office Practice

Mrs. Helen Younkman
Math 8th
Algebra
Speech

Mr. Jerry Schoonover
General Science
Health
Baseball

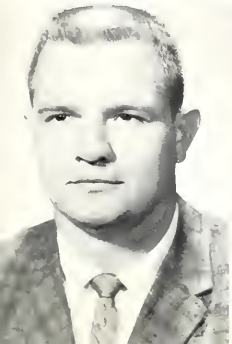

Miss Betty Shrider
English
Librarian

Most Modern and Shaded Park in Northwestern Ohio
Plaza
2145 Old North Dixie

MOBILEHOME PARK & SALES
Complete line of New and Used Mobile Homes
Paved Streets — Recreation House
Awnings and Accessories
Sidewalks — Bar-B-Q — Street Lights — Lounge
Angled Parking Concrete Runs
Adult Section & Patios
Phone 226-2871

BEST WISHES!
"Your School Savings Bank"

FIRST NATIONAL BANK
AND TRUST COMPANY
The 1st Has 5 Convenient Offices: PUBLIC SQUARE • WEST MARKET
EAST ELM AND BELLEFONTAINE
ALLENTOWN ROAD & KENILWORTH • SPENCERVILLE

MEMBER: FEDERAL RESERVE SYSTEM • FEDERAL DEPOSIT INSURANCE CORPORATION

GREGG'S
Serving N.W. Ohio
for more than 76-years

RHODA BROS.
117-19 South Union Street
Lima, Ohio
Welding - General Repair
Hardware

EATON ENDLY &
PECK INC.
COMPLETE INSURANCE
SERVICE
226-6070 410 Dominion Bldg.

Compliments
DOT LINES, INC.
1000 Findlay Road
Lima, Ohio

CHAR-LYN BEAUTY SALON

503 Findly Road

Compliments

MOHLER'S FLOWERS

1052-1060 Bellefontaine Ave.

Phones:

CA 5-9711 CA 9-7701

Best Wishes From

SCHAEFFER'S SINCLAIR

1301 Findlay Road

Lima, Ohio

Phone CA 6-7736

Best Wishes

to

Bath High School

FAYLI RESTAURANT

1667 Findloy Road

GOOD FOOD—ALL THE TIME

Compliments

KOHN'S INC.

106 E. Market

TROPHIES OF ALL KINDS
STANDARD MAKE WATCHES
DIAMONDS & MUSICAL
INSTRUMENTS ETC.

TOASTMASTER BREAD

Baked By

NICKLES

Bakers of Quality Products

775 West North Street
CA 4-7080

WHAT'S NEW

Get the right answers from our curriculum of young fashions at

THE LEADER

TEEN PAN ALLEY . . . SECOND FLOOR
YOUTH CENTER
HIGH ST. ENTRANCE

Live In Beautiful

COUNTRY CLUB HILLS

Fine Quality Homes
Excellent Location
Just east of Last Creek
on Route 30 South

WEST OHIO GAS COMPANY

Heating
Air Conditioning
Water Heating
Refrigeration
Incineration
Cooking
Clothes Drying
Yard Lighting

319 W. Market St. 224-2065
Lima, Ohio

Compliments of

BELTONE of LIMA

38 Public Square

GLORIA'S BEAUTY SALON

For the latest in hair styles consult us

Colour perfection by our professional staff

122 East High — Lima

DR. HARRY J. HANOLD

Optometrist
Contact Lenses

306-9 Dominion Building
Lima, Ohio

Compliments of

CENTRAL SAVINGS ASSOCIATION

215 West Market Street
Lima, Ohio

Insured Deposits - Home Loans

Known For Fine Food

MILANO CLUB

415 W. Market Street
Lima, Ohio
226-0606

MILANO DELICATESSEN

119 South Metcalf Street
Lima, Ohio 226-9816

Food, Beer, Wine To Carry Out

COMPLIMENTS OF

HELSER & HELSER

ARCHITECTS

112 WEST MARKET

TRACTOR SUPPLY CO.

Elm & Union St.

Lima, Ohio

MARSHALL'S RESTAURANT

218 E. High St.

CA 3-8856

QUALITY FOODS

OPEN 24 HOURS

Compliments of

B. & J. SHAFFNER

Distributor of

Seyfert's Potato Chips

124 North Central

THE NATIONAL CORNICE COMPANY

Sheet Metal Fabrications and Erectors

225 S. Union St. Lima, Ohio

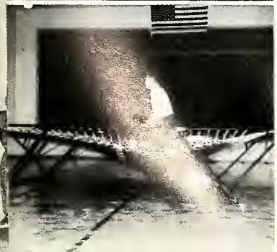

FIRST FEDERAL SAVINGS
AND LOAN ASSOCIATION

225 North West Street

4% Current
Dividend Rate

Insured Savings
Home Loans

Running out of hot water?
We'll guarantee you won't!
with a Quick-Recovery Electric
Water Heater

OHIO POWER COMPANY

Compliments
To
CLASS OF 1962
DEVITA FRUIT

"The newest styles at
most reasonable prices"
VARSITY SHOP
Sportswear - Clothing
Furnishings

Young Men and Boys
220 North Main Street
Lima, Ohio

Compliments of
THE NEW HUDSON RESTAURANT
234 N. Main CA 3-2786
We Speciolize In Sea Food

5 ACRE AUTO WRECKING CO.
24 Hr. . . . Wrecker Service
Used Auto and Truck Parts
Late Model Wrecks Bought
Junk Cars
In Any Condition Bought
Day Phone 224-5721
Night Phone 225-9963
1608 Findloy

VOGUE CLEANERS

Phone CA 4-4796

325 West High — Lima, Ohio

Drive-In Window
1 Hour Service
Pickup and Delivery

Congratulations to the
Senior Class

SIMON'S SOHIO

Beaverdam, Ohio — MI 3-9691

Compliments of

THE FARMERS ELEVATOR COMPANY

Grain-Feed-Seeds-Coal

Beaverdam, Ohio
Phone MI 3-2551

GLENN'S P-K RESTAURANT

Fine Food — We Never Close

Owner: Glenn S. Swygart
Beaverdam, Ohio
Phone MI 3-9461

STUMP'S HOME AND APPLIANCE

Lafayette

JO-L'S TOY SHOP

728 South Main
Lima, Ohio
Phone CA 2-8826

"We Specialize in Toy Parties"

ARMY'S AUTO SERVICE

Phone MI 1-3291

Automobile Supplies
Replacement Parts
Motor Tuning & Repair
Complete Brake Service
Marathon Gas & Oil

121 West Main Street
Cairo, Ohio

Compliments of

SCOT LAD FOODS, INC.

1100 Prosperity Road CA 2-0010

Lima, Ohio

Compliments of

PRIDE OF LIMA PROVISION CO.

1304 Neubrecht Road CA 2-8050

Lima, Ohio

Compliments of National

MEMORIAL STONE CO.

Ohio's Largest Monument Dealer

3005 Harding Highway-East across from the Memorial Park Cemetery

CA 3-6806

Lima, Ohio

HARRY'S MARATHON

West and Robb

Lima, Ohio

for the finest at reasonable prices

LOST CREEK NURSERIES

Landscaping Service

Evergreens

Trees — Bedding Plants

2¼ Miles East of Lima on Mumaugh Road

DERRINGER REPAIR SERVICE

Chain Saw and Lawn Mowers

1501 Findlay Road

Sales, Service, Rental

Utility and Camping Trailers

DEAN GRIFFIN & SONS

FURNITURE - APPLIANCES

East High Street Road — Lima

953 South Main Street — Ada

Compliments Of

FUERST GULF SERVICE

For Good Dependable Service

Bellefontaine & Kibby

Car Wash — Lubrication

HILL CREST TERRACE MOTEL

Interstate Highway 75 US 25

At State Highway 81 Interchange

Kitchenettes off Apt.

Air Conditioning

Telephones & TV

THE CAIRO OIL CO.

CAIRO ELEVATOR

Compliments of

KROTZER'S COUNTRY STORE

Compliments of

NORTHLAND HAIR FASHIONS

Northland Plaza

Shopping Center

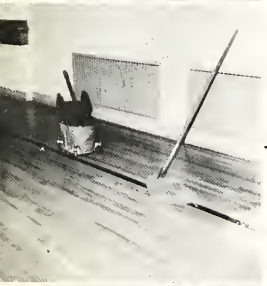

GEO. T. KOCHER LUMBER COMPANY

East Elm at the River

Phone 222-7075

Lima, Ohio

EARL'S HARDWARE

F & W Pumps — Lennox Furnace

Phone 64-13271

Lima, Ohio

Compliments

of

ALPINE VILLAGE

SPENCERVILLE ROAD

WRIGHT'S I.G.A. FOODLINER

1001 Spencerville Road at Cable

STAR CARPET & CLEANING COMPANY

426 South Main Street

"Lima's Carpet Fashion Center"

Northwestern Ohio's Largest and Most Modern Rug Cleaning Institution

WARREN'S GIFT AND SPECIALTY SHOP

952 Bellefontaine Avenue
Lima, Ohio

Gift Items — Party Items

PRINTING

Wedding Invitations and etc.
Business Stationery — Envelopes
Cards and Tickets

Compliments of

BLUE MAGIC COMPANY POINT SUNOCO

HOWARD JOHNSON'S MOTOR LODGE

1430 Bellefontaine Avenue
Lima, Ohio

Intersections of Route 30 South, 117, 25, and Interstate 75

Last Word in Mobile
Home Living

WALTON'S TRAILER SALES

530 Leanard Avenue
Lima, Ohio
Phone 223-5801

Compliments
of

SUSIE Q RESTAURANT

Bellfontaine & Kibby
CA 6-9066 Lima, Ohio

TEXACO GASOLINE & GASOLINE OILS

2015 Harding Highway
223-6881 Lima, Ohio

Compliments of

LOST CREEK GARAGE

Automotive Repair
Intersection Route 25
By-Poss and Route 30-S
(703 Bryn Mawr) Lima, Ohio
229-9706

NOTT MOTER SALES

Your Authorized Renault Dealer
Junction 25 by-pass 30-S
226-2801 Lima, Ohio

DAVIS PLAZA MOTEL

US 30-S & Interstate 75
222-1080

BLUE PEAKS TAVERN

Lowell and Olive Tullis
Open 10:30 a.m. till 1 a.m.
Sunday Morning till 3 a.m.
223-8118
30S. Harding Hwy.
Lima, Ohio

TOWNE FLOWERS

Distinctive Arrangements
by Les Wood
112 N. Elizobeth St.
Lima, Ohio
Telephone CA 9-5811

INTER-COLLEGIATE PRESS

Kansas City — Winnipeg

Publishers — Manufacturers

Yearbooks — Yearbook Covers

Diplomas — Graduation Announcements

USA